The WILDCAT

1934

Ione Pinner
'34

Ex Libris

THE WILDCAT

1934

Published by
Senior Class of New Hanover High School
Wilmington, North Carolina

PRINTED BY
WILMINGTON STAMP & PRINTING COMPANY
WILMINGTON, NORTH CAROLINA

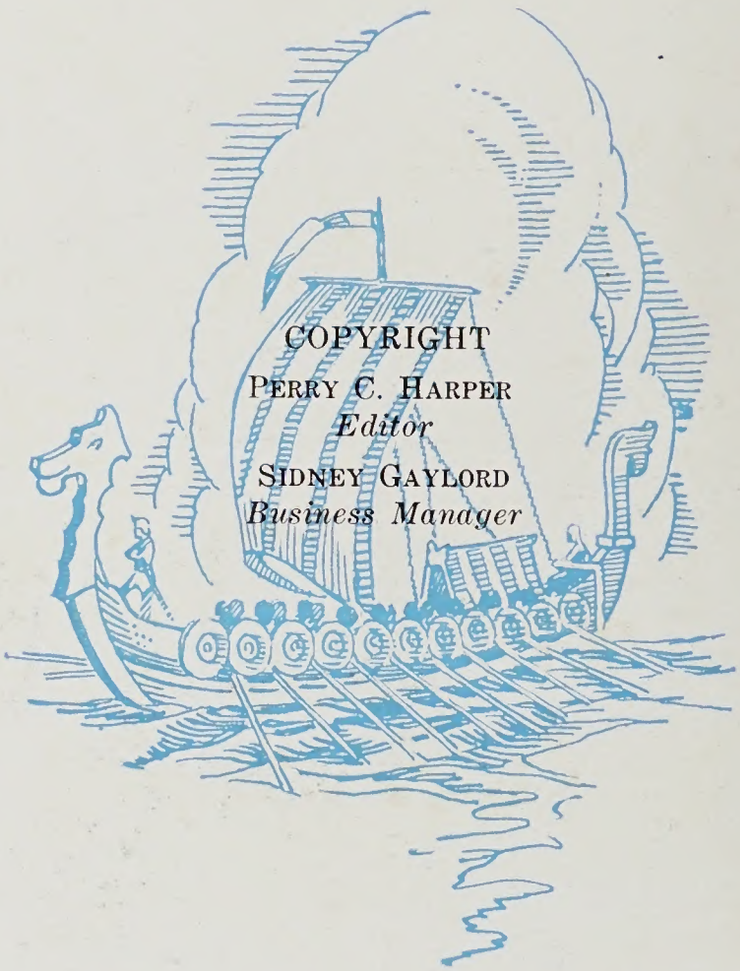

COPYRIGHT

PERRY C. HARPER
Editor

SIDNEY GAYLORD
Business Manager

NEW HANOVER HIGH SCHOOL

MRS. R. H. WILLIAMS
Our Beloved

Sincerely
Mrs. R. H. Williams

DEDICATION

To Mrs. R. H. Williams, whose helpful and inspiring guidance, affectionate, cheerful and happy spirit has been our privilege to enjoy for the past four years, the Senior Class of '34 gratefully and proudly dedicates this volume of "The Wildcat"—To her we now say a fond adieu and God Bless you.

DR. W. O. HAMPTON
Principal

Congratulations
W O Hampton

LEADERSHIP

Many principals have come and gone, and there will doubtless be many more in the future; but the class of 1934 will always remember with pride the courage, high ideals, and many sterling qualities which have inspired us to achieve and lead us on to the better things of life.
—To Dr. W. O. Hampton—
"Our Leader"

CONTENTS

BOOK ONE
SENIORS

BOOK TWO
FEATURES

BOOK THREE
ORGANIZATIONS

BOOK FOUR
SPORTS

BOOK FIVE
ADVERTISEMENTS

FOREWORD

In building this, the 1934 edition of "The Wildcat" we have departed somewhat from the accepted rules and customs. We have tried to avoid sameness and age-old tradition. We have attempted to produce something unique in high school annuals.

In only one sense have we felt bound to accepted rule and tradition, and that has been in building into the book the things that will make you want to pick it up now and again in later years; and to have it act upon you as a rejuvenating tonic. We want you to see things, and to remember people, places, and incidents; and we want you to swallow futilely to get that lump out of your throat.

Today's newspaper dies with today; this year's annual should live with the years, and it is your future appreciation of this book rather than your immediate acceptance of it, that has been our aim.

THE STAFF

FACULTY OF NEW HANOVER HIGH SCHOOL

DR. W. O. HAMPTON, *Principal*

MISS HENRIETTA HAY, *Secretary*

Departmental Heads

English—MISS EMMA MARTIN

Mathematics—HISS HESTER STRUTHERS

Science—MRS. R. H. WILLIAMS

History—MISS EMMA LOSSEN

Commercial—MRS. KATHLYN COUNTS

Latin—MISS MARY LATHROP

Spanish—MISS KATHLEEN ELMORE

French—MISS IDA E. SCHNIREL

Library—MRS. J. W. GRISE

Cafeteria—MRS. J. NAPIER

Faculty

NAME	COLLEGE	DEGREE
Anderson, Evelyn	Bessie Tift College	A. B.
Applewhite, Mrs. Blake D.	N. C. C. W.-Columbia University	
Barron, Myra	Winthrop College	A. B.
Black, R. L.	Davidson College	B. S.
Bond, Elene McGirt	Greensboro College	A. B.
Brock, Mrs. Jose	Chowan	
Bryant, Margaret	Flora McDonald College	B. A.
Cardwell, Ida	N. C. C. W.	A. B.
Clarke, Elizabeth R.	Duke University	A. B.
Collins, Eliza A.	N. C. C. W.	B. A.
Elmore, Kathleen	University of N. C.	A. B.
Counts, Mrs. Kathlyn H.	Bowling Green Bus. Univ.	B. C. S.
Divine, Jean	N. C. C. W.	A. B.
Dominick, Bernice	Winthrop College	B. S.
Formy-Duval, Frances	Greensboro College	A. B.
Harrison, Sally	Winthrop College	B. S.
Hartzog, Elizabeth W.	Queens-Chicora	A. B.
Jones, Adlene	Anderson College	A. B.
Keith, Mrs. Mary Hall	Nat'l. Sch'l. of Dom. Arts & Science	B. S.
Lathrop, Mary	N. C. C. W.	A. B.
LeGrand, Mrs. Geo.	Miss. State Col. for Women	A. B.
	Columbia University	A. M.
Levin, Pauline	Winthrop College	A. B.
Lossen, Emma	N. C. C. W.	B. P., A. B.
Love, Sarah	W. C. of U. N. C.	A. B.
MacKenzie, Roberta	Flora MacDonald	B. A.
Martin, Emma	Peabody	L. I., B. L.
Montgomery, Elizabeth	Duke University	A. B.
Myers, Reba	University of N. C.	
Newcomb, Mrs. C. B.	Meredith College	B. A.
O'Keef, Fannie	Duke University	A. B.
Russ, Rebecca	Salem	B. S.
Sanders, Maie	N. C. C. W.	A. B.
Saunders, Anne Royal	W. C. of U. N. C.	A. B.
Schnirel, Ida	Cornell University	A. B.
Smith, Hattie Lou	Flora MacDonald College	A. B.
Smith, Mrs. Burrows	N. C. C. W.	A. B.
Stack, Martha	W. C. of U. N. C.	A. B.
Struthers, Hester	University of N. C.	A. B.
Trask, Madeline	N. C. C. W.	B. S.
Walsh, Virginia	N. C. C. W.	A. B.
Warren, Mary Clive	Salem College	A. B.
Williams, Margaret A.	N. C. C. W.	A. B.
Williams, Mrs. R. H.	W. C. of U. N. C.	A. B., M. A.
Wilson, Sybil Dean	N. C. C. W.	A. B.
Wright, Rebekah	Randolph Macon Woman's College	A. B.
Hampton, W. O.	Southeast Missouri Teachers College	B. S.
	University of N. C.	M. S.
	University of N. C.	Ph. D.

Editor's Note: SAM BEAR is Advertising Manager; ED CRAFT, Asst. Adv. Manager

SENIORS

PEIFFER

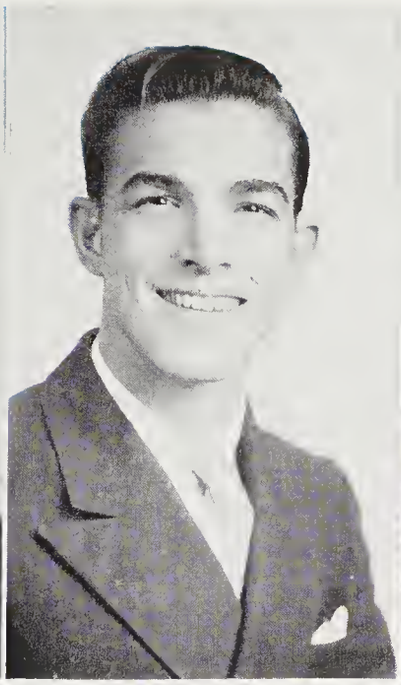

HOGGARD

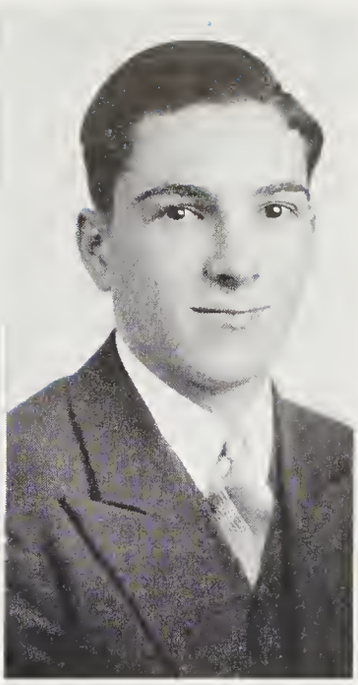

BREECE

Senior Class Officers

President—CARL PEIFFER

Viee-President—TED HOGGARD

Seeretary and Treasurer—RODNEY BREECE

Members of the Council

BESSIE FAY HUNT

SUE CALDER

LEILA WILLIAMS

PRYOR BATTE

JOHN PARKER

CARL PEIFFER

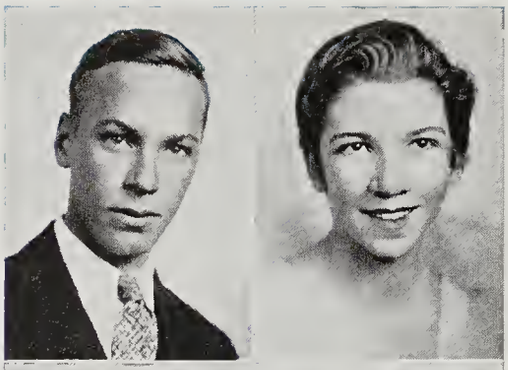

Frank Thomas Abbott

GENERAL

Hi-Y Club, 2, 3, 4, (Vice-President, 3); Spanish Club, 2, 3; History Club, 3; Chemistry Club, 3; O. Henry Literary Society, 4; Student Council, 3.

"Blushing is the color of virtue"

Frank is a true friend and one in whom you may trust. We'll certainly miss this true gentleman.

"FRANK"

Bessie Edens Andrews

GENERAL

Glee Club, 1, 2, 3, 4; Dramatic Club, 1, 2; "Dream Girl"; History Club, 3.

"Lavender and old lace—Glee Club"

She has made many friends at N. H. H. S.—A good trait to carry through life.

"BESSIE"

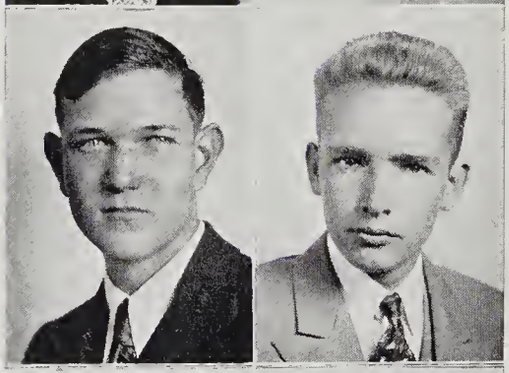

Graham Alderman

GENERAL

History Club, 3.

"Happy and without a care"

Graham is a true son of N. H. H. S. and we know his good humor will lead him to great success.

"GRAHAM"

William Thomas Atkinson

GENERAL

Hi-Y Club, 2, 3, 4, (Secretary, 3, President, 3); Student Council, 2, 3; Student Cabinet, 3; Judicial Committee, 3; Spanish Club, 3; Dramatic Club, 3.

"Collegiate—Snappy ties—Friendly"

Billy is quiet and never bothers a soul. In fact we never know he's around except for his presence in need.

"BILLY"

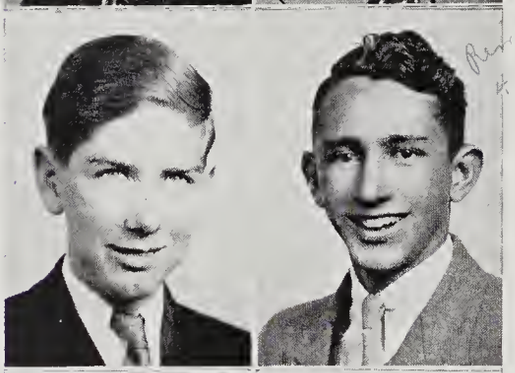

Thomas R. Ames

GENERAL

Math Club, 2; French Club, 3; Traffic Squad, 3; O. Henry Literary Society, 3; Hi-Y Club, 4.

"Full of fun—Chevrolets—Socials"

Our class couldn't have gotten along without Tommy to question our way. Surely we all know—

"TOMMY"

William E. B. Anderson

SCIENTIFIC

Latin Club, 2, 3; Chemistry Club, 3; History Club, 3; Football, 4.

"Society—Chadbourn High—Witty"

Billy hasn't been with us long but he has made many friends. We'll miss the witty remarks and good nature of—

"400"

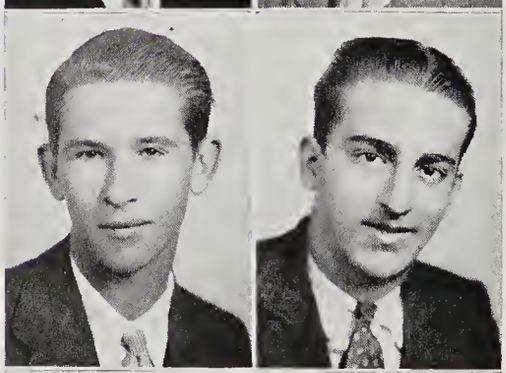

Nels Allard

COMMERCIAL

History Club, 3.

"A true friend is never forgotten"

Nels has been one of the finest boys that our class has known. We know that good luck will always follow him.

"NELS"

George Ayash

GENERAL

Baseball, 3. 4.

"Fayetteville—Whattaman—Baseball"

Who going around N. H. H. S. hasn't encountered friendly George? Lots of luck—

"GEORGE"

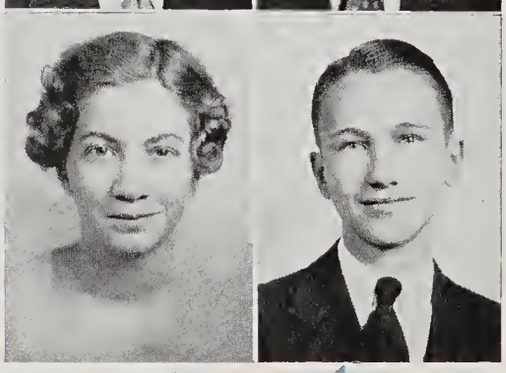

Catherine Lynira Anderson

GENERAL

Girl Reserves, 3; History Club, 3.

"Neat—Original—One Man Woman"

We know Catherine to be sincere in word and deed. The school is loosing a worthy student in—

"KITTEN"

Leonidas Baker

GENERAL

Chemistry Club, 4; History Club, 3.

"Good fellow—Well liked"

Who could ever forget Leo? We would have been lost without his ready and good word for everyone. Gobs of success—

"LEO"

Mertys La Rue Ballard

GENERAL

Glee Club, 1, 2, 3, 4; History Club, 3; Girl Reserves, 1, 2, 3, 4; Art Club, 1, 2, 3, 4, (Secretary and Treasurer, 3, President, 4).

"Oh, how this girl can draw!"

If Mertys does as well in life as she did in our school, we'll be justly proud of—

"TUBBY"

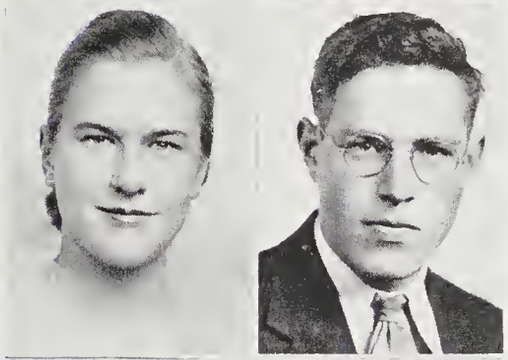

Margaret Gieschen Banck

GENERAL

O. Henry Literary Society, 1, 2, 3, 4; Latin Club, 1, 2, 3, 4, (President, 4); Home-Room Chairman, 2; Chemistry Club, 3; History Club, 3; Vice-President Student Cabinet, 4; Paper Staff, 4; Orchestra, 2, 3; National Honor Society, 3, 4, (Secretary and Treasurer, 4).

"Clubs—Most dependable—Sweet girl"

Margaret is a dear friend and always holds a cheerful smile.

"MARGARET"

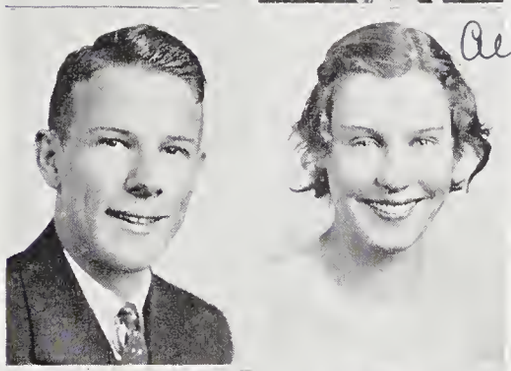

Thomas Wallace Barber

GENERAL

Spanish Club, 2, 3; Junior Play; O. Henry Literary Society, 2, 3; Glee Club, 2, 3, 4, (President, 4); Hi-Y Club, 3, 4; Math Club, 2, 3; Football, 2, 3, 4; Cotillion Club, 3, 4; History Club, 3; Traffic Squad, 4; School Store, 3.

"Red flannels—Big feet—Asleep in the deep"

Wallace is well known for his ability as a singer, at which, if he follows in later life, we wish him the best of success.

"LEGS"

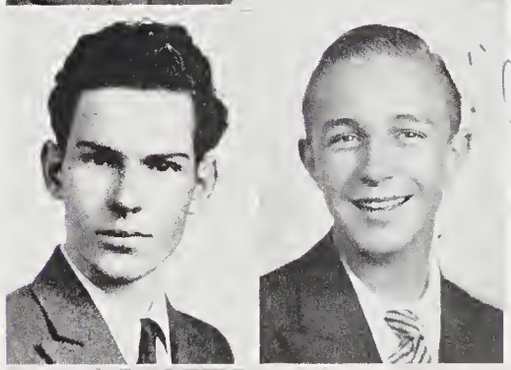

Pryor Hamlin Batte

GENERAL

Latin Club, 2, 3, 4; Junior Play; Senior Play; History Club, 3; Chemistry Club, 3; O. Henry Literary Society, 4; Student Council, 4; National Honor Society, 4.

"Smart—Wallace's friend—Idealistic"

One to be depended upon for any undertaking. The class of '34 wishes you great success.

"P. H."

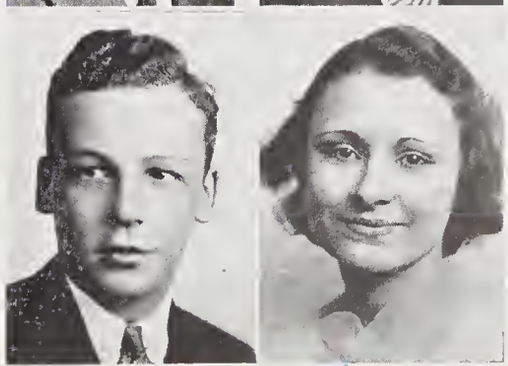

Samuel Nathan Bear

GENERAL

Latin Club, 1, 2; Football, 2, 3; Hi-Y Club, 2, 3, 4, (Treasurer, 4); History Club, 3; Treasurer Junior Class; French Club, 4; Student Council, 2; Glee Club, 4; "The Wildcat" Staff, 4; Nominating Committee, 3.

"Quiet—Good boy—Happy medium"

Those who know him, like him, and find him a true and pleasant companion.

'SAM"

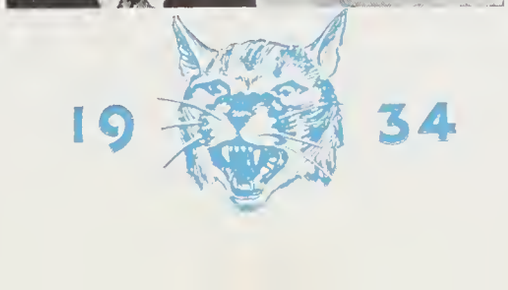

William Ellis Bellamy

GENERAL

"Newspapers—A true pal"

William is one of the members of the class of '34 that will never be forgotten. Don't forget us,

"WILLIAM"

Philip Arthur Bessellieu

GENERAL

Latin Club, 1; History Club, 3.

"The deepest rivers flow with the least sound"

Philip makes a good student for any teacher and a good friend to anybody.

"BILLY"

Ellen Harrell Best

GENERAL

Basketball, 4; Glee Club, 2, 3; Art Club, 2; Track, 2; Traffic Squad, 2, 3; History Club, 3; Girl Reserves, 1, 2, 3.

"Gentle words are always gain"

Ellen is a girl that is close in the hearts of the class of '34. Her sunny smile and disposition will surely carry her to success.

"ELLEN"

Harry Bethea

GENERAL

Football, 3, 4; Baseball, 3; Basketball, 4; History Club, 3; O. Henry Literary Society, 4; Traffic Squad, 3.

"Life is too short to worry"

Harry is the kind of boy we all like. How can we ever forget him?

"BUBBER"

Anne Louise Blizzard

COMMERCIAL

History Club, 3.

"The sweetest garland to the sweetest maid"

Anne has many sterling qualities and we know she will be successful in anything she attempts to do.

"ANNE"

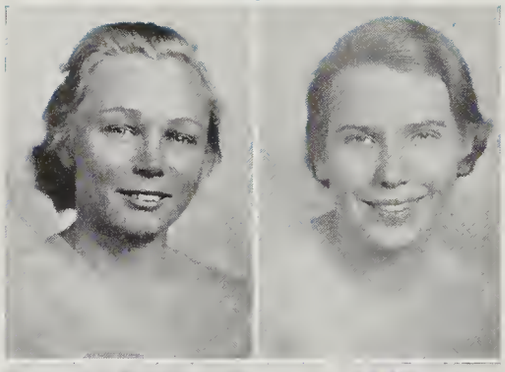

Nellie Boet

GENERAL

Girl Reserves, 2; History Club, 3; Latin Club, 4; O. Henry Literary Society, 4; Art Club, 4.

"No better a relation than a prudent and faithful friend"

So kind, so patient, so willing to help; all this and more is—

"NELLIE"

Mary Lily Boney

CLASSICAL

Glee Club, 2, 3, 4; Latin Club, 1, 2, 3, 4, (Secretary, 3); O. Henry Literary Society, 3, 4; History Club, 3; Declamation Contest, 3; National Honor Society, 3, 4; French Club, 4.

"Willing worker—full of mirth,
We need more like her on this earth"

Mary is a sweet girl and one to be depended upon. Best wishes to—

"BONEY"

Curtiss Glover Bonner

GENERAL

"Quiet—good natured—congenial"

When one is as good natured as Glover, he will get along all right any place. We hope to be remembered by—

"CLIPPER"

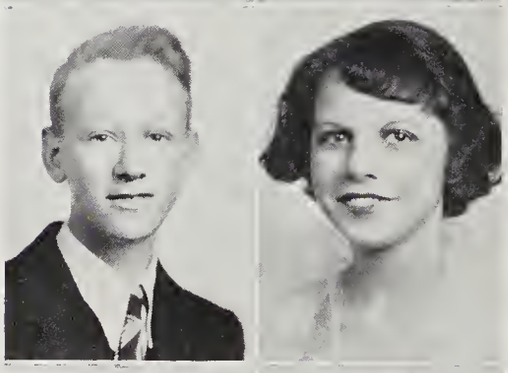

Thelma Bordeaux

GENERAL

"Small—Friendly—Good Looking"

Her merry giggle, lazy voice, and indifferent air cannot hide the precious and admirable qualities that Thelma's charming ways and dark eyes reveal to us. Long may she be attractive and gay.

"THELMA"

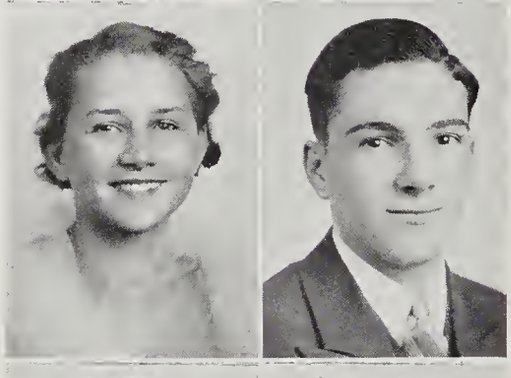

Robert H. Bowden

GENERAL

Orchestra, 1, 2, 3; History Club, 3; Band, 3.

"Professor—Who cares about studying anyhow?"

Robert never studies until he sees the whites of the teacher's eyes—then it's too late. Best of luck to—

"DOPEY"

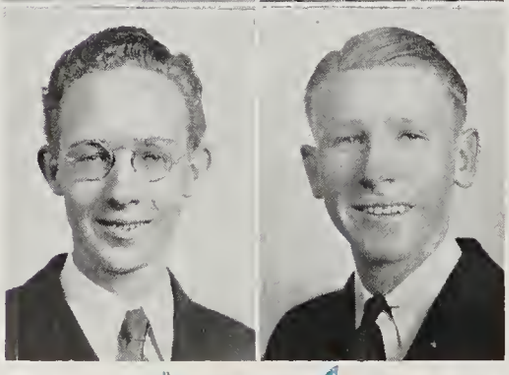

Lucy Lee Boylan

CLASSICAL

Math Club, 1; Latin Club, 1; Glee Club, 2, 3, 4; O. Henry Literary Society, 2, 3, 4; History Club, 3; Basketball, 3, 4; French Club, 4; National Honor Society, 4.

"Industrious—Quiet—Reserved"

Lucy is a good student, as all her teachers will testify. We'll never forget—

"LUCY"

Johanna Braak

COMMERCIAL

Girl Reserves, 1.

"Her qualities surpass her charms"

Calm, unhurried, serene, is this girl whom we all know as—

"JO"

Emily Harriss Branch

GENERAL

Girl Reserves, 1; Student Council, 2, 4; Home Room Chairman, 1, 2; Glee Club, 2, 3, 4; Junior Play, 3; Snappy Six and Dizzy Dozen; History Club, 3; Library Club, 4.

"She's an angel—what do you think?"

Emily is a willing worker at all times. Best wishes to—

"EM"

Rodney Royall Breece

SCIENTIFIC

President Judicial Committee, 4; Vice-President Judicial Committee, 4; Student Council, 1, 4; Student Cabinet, 4; Secretary and Treasurer of Senior Class; Assistant Editor of "The Wildcat"; President Home Room Organization. 4; Paper Staff, 4; Hi-Y Club, 3, 4, (Vice-President, 4); Traffic Squad, 3; History Club, 3; Chemistry Club, 3; Radio Club, 4; Basketball, 2, 3, 4; Hi-Y State Congress, 4; Chairman Points Committee, 4; Hi-Y Reporter, 4.

"What's worth doing at all, is worth doing well"

Rodney is a great ole boy with lots of ability and has often been in the foreground of the school's activities. We wish much success to—

"CAP'N"

Ray Harris Bridgers

GENERAL

Tennis Club, 4; French Club, 2, 3, 4; O. Henry Literary Society, 2, 3, 4; Math Club, 2; Chemistry Club, 3; Orchestra, 1, 2, 3; Band, 2, 3; Glee Club, 1, 2, 3.

"A little nonsense now and then is relished by the wisest men"

Ray is a real friend to all that he meets. Good luck,

"RAY"

Willie Sue Brinkley

COMMERCIAL

History Club, 3.

"Silence is golden—so is Willie Sue to us"

Boys and girls alike know Willie Sue for a true and honest friend.

"WILLIE SUE"

James Arthur Brown

SCIENTIFIC

"Cat's Meow", 3; Editor of School Paper, 4; Assistant Editor "The Wildcat"; Traffic Squad, 4; Glee Club, 4; Latin Club, 2, 3; Chemistry Club, 3; Junior Play.

"He is in himself a combination of all good things"

What could the class of '34 have done without—

"JIMMY"

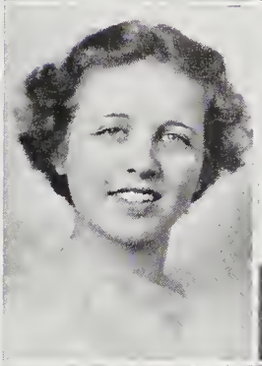

Mary Alleine Brooke

GENERAL

Glee Club, 1, 2, 3, 4; Girl Reserves, 1, 2.

"That innocent blush—Blond"

Plays well the game and knows well the limit, and still gets all the fun there's in it. That's—

"BROOKS"

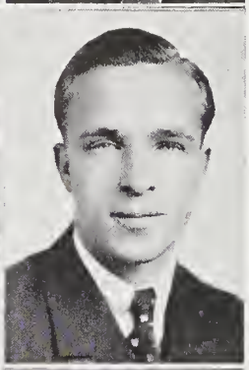

Joseph Duncan Brown

GENERAL

Latin Club, 1; Math Club, 1; History Club, 3; Chemistry Club, 3; French Club, 3; Hi-Y Club, 4; O. Henry Literary Society, 4; Glee Club, 4.

"A friend in need is a friend indeed —so is Joe"

Joe surely minds his own business, which causes him to win friends galore. Joe will live long in our memory.

"JOE"

Carrie Inez Brooks

COMMERCIAL

O. Henry Literary Society, 4.

"As quiet as a mouse, but she'll surprise you yet"

Carrie doesn't have much to say, but what she does say is worth your attention.

"CARRIE"

Kenneth Haven Brown

COMMERCIAL

"Milkman—Good fellow—Book-keeping"

Kenneth has been a true friend and companion to everyone. We wish you the best of success in later years.

"KENNETH"

Alma Johanna Brothers

GENERAL

Latin Club, 1, 2, 3; O. Henry Literary Society, 1, 2, 3, 4; Glee Club, 2, 3, 4; History Club, 3; Declamation Contest, 3; Library Club, 4

"Quiet—Small—Sweet"

Alma with her quiet way has made many friends in the class of '34, who will wish her much success in her future career.

"ALMA"

Myrtle Mae Bryan

COMMERCIAL

History Club, 3; Glee Club, 2, 3.

"Not too serious, not too gay,
But a rare good sport in every way"

We aren't likely to forget Myrtle. Her ready smile has won her many friends in N. H. H. S.

"SWEET"

Elva Lee Brown

GENERAL

American History Club, 3; Glee Club, 3.

"The pride and joy of all who know her"

She must be smart to graduate at mid-term, yet she's no book-worm. We'll all miss—

"ELVA LEE"

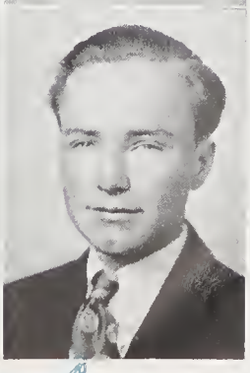

William Andrew Buck

GENERAL

French Club, 3; Chemistry Club, 4; History Club, 3; Math Club, 2.

"Y. M. C. A.—Hikes—Boy Scouts"

This boy is all right and we like him a great deal. We wish lots of success to—

"ANDY"

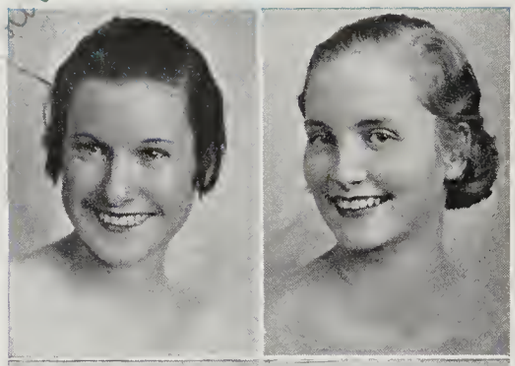

Eva Mae Bullard

COMMERCIAL

History Club, 3.

"Somebody's Stenographer—friendly—and ever gay"

Success is yours, go and get it. We all know Eva and we hate to see her leave. Best wishes to—

"EVA"

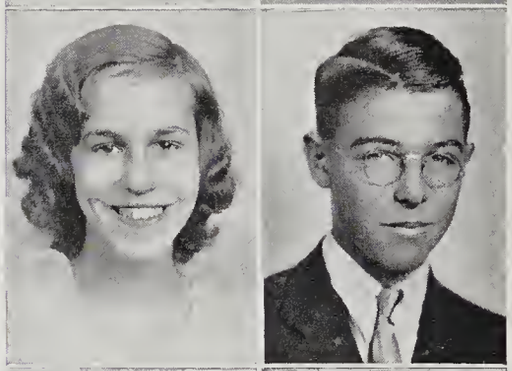

Mary Bell Bulluck

CLASSICAL

Glee Club, 2, 3, 4; Latin Club, 3, 4; Art Club, 4; History Club, 3; Orchestra, 3.

"Good sport—Dependable—Sincere"

Here's one of our best, though she's hard to describe because she is so quiet, which probably accounts for her being such a good student.

"MARY BELL"

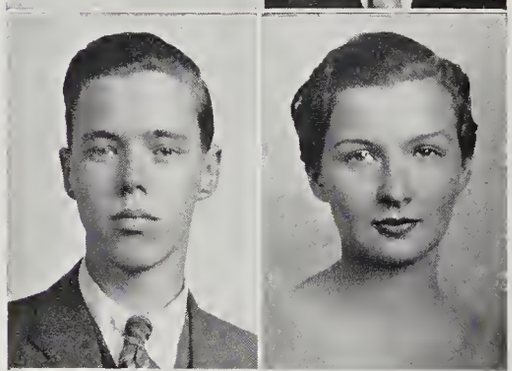

George Edward Burnett

SCIENTIFIC

Math Club, 1; History Club, 3; Chemistry Club, 3.

"Good natured—smiles—a real pal"

Do you know, he is one of the friendliest of our class? There's no doubt but that he will smile his way to success.

"GEORGE"

Willie Ruth Burton

GENERAL

"Life is what you make it"

Ruth is kind, considerate, and friendly in every way, we'll certainly miss—

"RUTH"

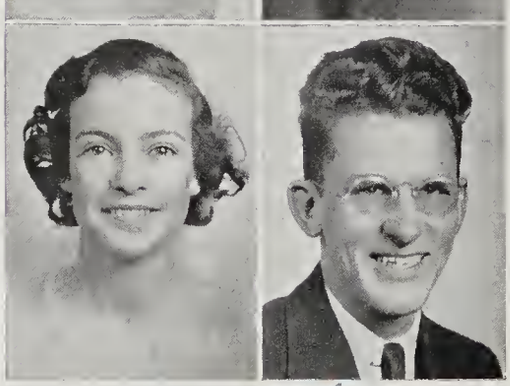

Sue Brent Calder

GENERAL

French Club, 4, (President); Traffic Squad, 3; History Club, 3; Student Council, 4, (Secretary); O. Henry Literary Society, 3, 4; National Honor Society, 4; Home Room Chairman, 4.

"True and sincere, loyal and kind;
Another just like her, you'll never find"

Everybody knows Sue. She's always ready to lend a helping hand, and that makes up the qualities of a friend.

"SUE"

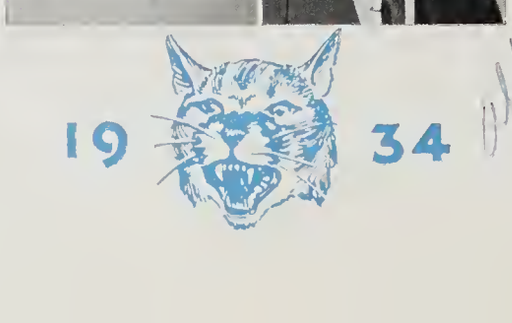

Mildred Cain

GENERAL

Home Room Chairman, 2; Glee Club, 1, 2; History Club, 3; Girl Reserves, 4; Latin Club, 4.

"Far may we seek before we find,
A heart so gentle and so kind"

We know Mildred for a kind and enjoyable companion. We'll certainly miss—

"MICKY"

Bruce Barclay Cameron

GENERAL

History Club, 3; Chemistry Club, 4.

"Every man is the architeet of his own fortune"

Bruce is the type of boy that we all like to be associated with. Never shall we forget—

"BRUCE"

Frances LaVerne Campbell

GENERAL

National Honor Society, 4; Senior Play.

"Full of laughter—full of pep,
Never quiet—that's her rep."

Frances hasn't been with us long but long enough for us to know and love her. Good luck,

"FRAN"

Margaret E. Chadwick

COMMERCIAL

American History Club, 3.

"A good heart is better than all the heads in the world"

Margaret is quiet and speaks only when a word is needed. Her many friends will remember her.

"BOBBY"

Joseph Thomas Chesnutt

GENERAL

"A conscientious person always sueeeeds"

We have met many friends during our high school career but few as likeable as—

"JOE"

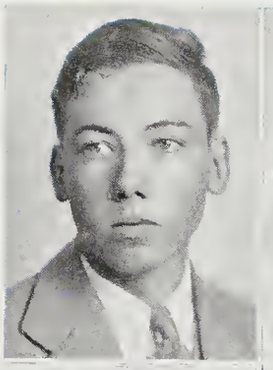

David William Coble

GENERAL

American History Club, 3.

"A quiet lad, there are but few,
Who know the treasures hidden in you"

David is a mighty fine boy and the class of '34 is certainly proud to have had David as one of its members. Best of luck—

"SNOOPER"

Julia Henrietta Cox

GENERAL

History Club, 3.

"The blush is beautiful but sometimes inconvenient"

When we have parted from many of our high school friends, and only memories remain, our thoughts will always return to—

"JULIA"

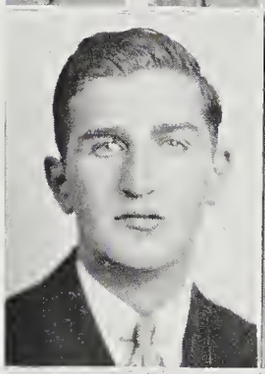

Walter R. E. Coleman

SCIENTIFIC

Track, 1, 2, 3, 4; Football, 2, 3, 4; Manager Basketball Team, 3, 4; History Club, 3; Hi-Y Club, 3, 4, (Secretary, 4); Glee Club, 1, 2, 3, 4; Dramatic Club, 1, 2, 3; Chemistry Club, 3; Radio Club, 4; Latin Club, 1, 2; Traffic Squad, 2, 3; Home Room Chairman, 2; Senior Play.

"Athlete—Y. M. C. A.—School Plays"

Walter has been an outstanding supporter of the class of '34. Not wanting you to overlook this, we'll give the name we know him best by,

"EAGIE"

Edward Charles Craft

GENERAL

Traffic Squad, 2, 4, (President, 3); Judicial Committee, 4; Chemistry Club, 4; Advertising Manager School Paper, 4; Advertising Manager "The Wildcat."

"Actions speak louder than words"

Ed is the type of boy that we all like to know. His splendid work will never be forgotten.

"ED"

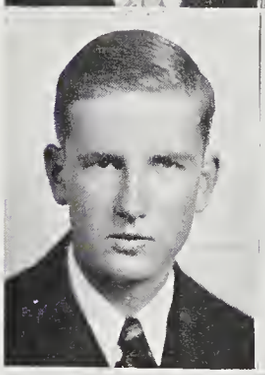

Charles Edward Colwell

GENERAL

History Club, 3; Tennis Tournament, 2; Golf Tournament, 2, 3.

"He preferred to be good, rather than to seem so"

Of all the boys of our class, he's one of the finest. Charles possesses a charming personality and is sincere in what he undertakes. Try to find fault with—

"CHARLES"

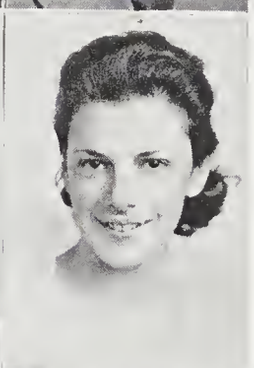

Dorothy Elizabeth Craig

COMMERCIAL

Girl Reserves, 1, 2; Basketball, 2, 3, 4; Track, 2; History Club, 3.

"Her good disposition is more valuable than gold"

Elizabeth has been a great asset to the class of '34. Her sweet disposition has won for her a large number of friends.

"LIBBY"

Annie Lois Council

GENERAL

Latin Club, 1; Math Club, 2; History Club, 3.

"Friendship is the wine of life"

Annie is a fine girl and we wish her much success.

"ANNIE"

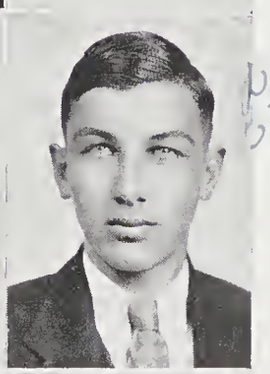

A. E. Cumber, Jr.

GENERAL

History Club, 3; Chemistry Club, 3.

"Men of few words are the best men"

Plodding along through high school all of us have come to know Billy. We wish him great success always.

"CUMBER"

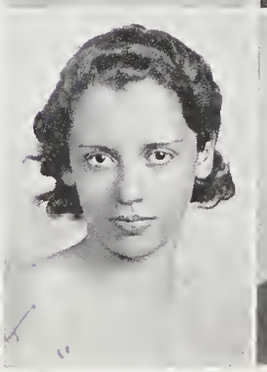

Frances Drucilla Cowell

GENERAL

French Club, 1; Glee Club, 2, 3, 4; Art Club, 4; History Club, 3.

"Gentle of speech, beneficent of mind"

Frances is an ideal student. What more could be said for—

"FRANKY"

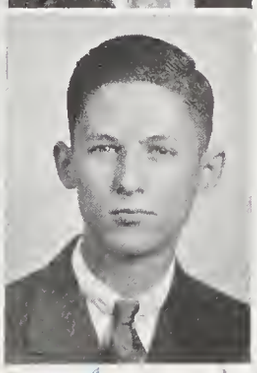

Victor Norman Curtis

GENERAL

Chemistry Club, 3; History Club, 3; Radio Club, 4.

"Let each man do his best"

Norman has been one of the loyal supporters of the class of '34, and we wish him great success in his future career.

"NORMAN"

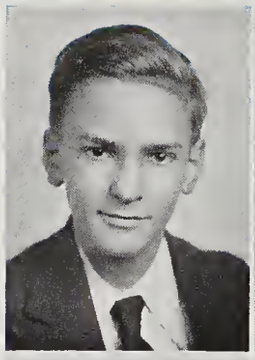

Jack Daniels

GENERAL

Latin Club, 1, 2, 3; Math Club, 1, 2; Art Club, 1, 2, 3, 4; History Club, 3; O. Henry Literary Society, 4.

"A small spark makes a great fire"

Surely we all know Jack, and have found him a true friend. We only hope that his future career will be as successful as the one at N. H. H. S.

"JACK"

Helen Louise Davis

COMMERCIAL

Girl Reserves, 1, 2, 3, 4, (Vice-President, 2; Treasurer, 3; President, 4); Math Club, 1, 2; Dramatic Club, 3; Student Cabinet, 3; Traffic Squad, 3.

"Just being happy is a fine thing to do,
Looking on the bright side rather than the blue"

Helen is the type of girl we like to have around all the time. The class of '34 needs more like—

"HELEN"

Mabel Daniels

COMMERCIAL

Glee Club, 1; History Club, 3.

"So neat, so fair;
And always on the square"

Mabel is one of the finest girls we know, and we are mighty proud to have her in the class of '34.

"MABEL"

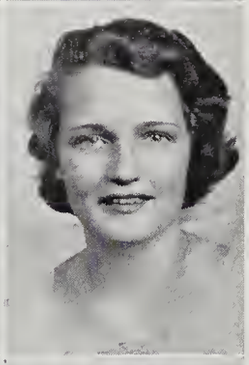

Margaret Morris Davis

COMMERCIAL

Math Club, 1; French Club, 1; Girl Reserves, 1, 2, (President, 2); Student Cabinet, 2; Student Council, 3; Junior Play; Cheer Leader, 4; Home Room Organzation, 2, 3, (Vice-President, 3); History Club, 3.

"A sweet, attractive, kind of grace,
Continual comfort in her face"

Like Shakespeare, Margaret never repeats—but that's because she says it loud enough the first time.

"COUNTRY"

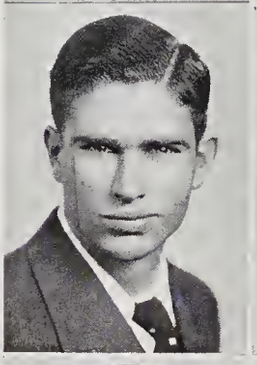

H. Lewis Darden

SCIENTIFIC

Latin Club, 1; History Club, 3; Chemistry Club, 3; Radio Club, 3.

"The great end of life is not knowledge, but actions"

Lewis is a great asset to our class and we shall never forget him. Don't forget us—

"DOPEY"

Agnes Mae Dawson

GENERAL

Girl Reserves, 1, 2, 3, 4, (Treasurer, 3; Secretary, 4); Dramatic Club, 2, 3; History Club, 3; O. Henry Literary Society, 3; French Club, 4; Chemistry Club, 4.

"Grace—Charm—Intelligent"

Agnes is the type of girl that takes a great interest in her studies and her school activities. For many years to come we will always remember—

"AGNES"

Bertha Leone Davis

GENERAL

Latin Club, 1, 2; Girl Reserves, 1, 2, (Vice-President, 2).

"Her kindness makes life's wheel run smoothly"

Friendliness and a cheerful smile always greet us when we speak to—

"BERTHA"

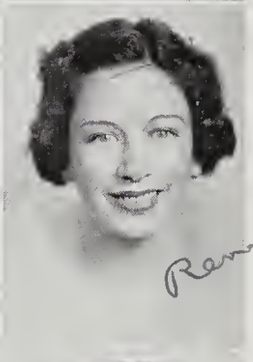

Gladys Elizabeth Dawson

GENERAL

Girl Reserves, 2, 3, 4; Dramatic Club, 2, 3; Traffic Squad, 3; History Club, 3; Chemistry Club, 4.

"There is a kind of character in her life, that to the observer doth her history fully unfold"

Gladys is bubbling over with life and excitement. In the midst of all this, she is one of the best students we have and we know that good luck will follow—

"GLADYS"

James Leonidas Davis

COMMERCIAL

Latin Club, 1; History Club, 3.

"Few persons have the courage to appear as they really are"

Has one ever regretted coming in contact with Jimmy? He's the type of boy that makes N. H. H. S. such a fine school

"JIMMY"

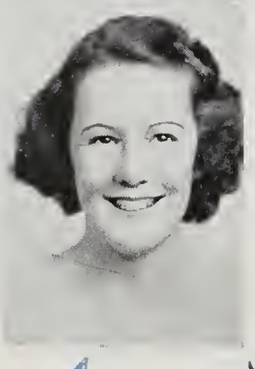

Norma Lee Dawson

GENERAL

Girl Reserves, 1, 2, 3, 4; O. Henry Literary Society, 4; Dramatic Club, 1, 2, 3; History Club, 3; Spanish Club, 1, 2; French Club, 4; National Honor Society, 4; Math Club, 1, 2.

"A girl that's ever happy, gay,
A heart that's merry all the day"

Norma Lee, sweet and kind, is a true friend. We predict a very happy future for—

"ANGEL"

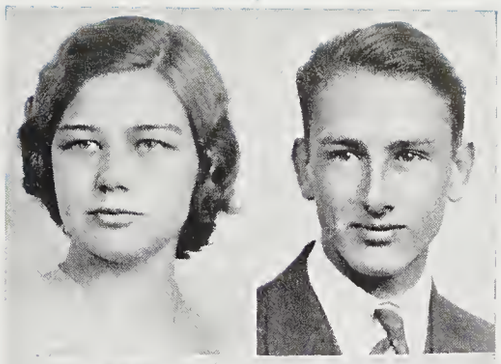

Elsie Dawson Delamar

GENERAL

Latin Club, 1, 2; O. Henry Literary Society, 1, 2, 3, 4; Chemistry Club, 4; French Club, 3.

"Here's to the girl that's good and true;
In other words, here's to you"

Elsie is rather a quiet type of girl, but just the same we all admire—

"ELSIE"

Rudolph Marion Duncan

GENERAL

"He is happy, carefree, joyous, gay;
He has good humor and plenty to say"

R. M. has been a real pal and one to be remembered by the class of '34. Gobs of success to—

"R. M."

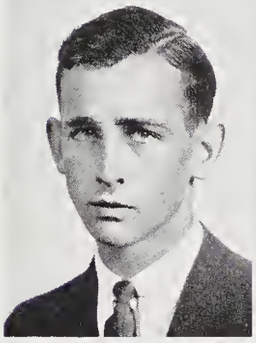

Russell Conway Dellinger

GENERAL

Lincoln High School.

"A loyal, just, and upright gentleman"

Russell is one boy we all know and like. We hope success will follow you throughout life.

"RUSSELL"

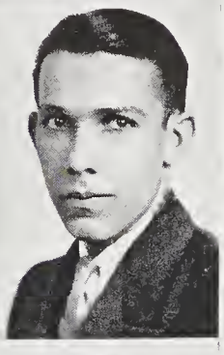

Oscar Earl DuRant

GENERAL

Basketball, 2, 3, 4; Baseball, 3, 4.

"Basketball trips—Goosy—Fine boy"

Indeed Oscar has been a loyal supporter and a great asset to the class of '34. Always in our hearts shall we remember—

"STEAMBOAT"

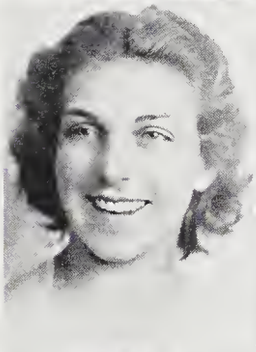

Mildred Grey Dempsey

GENERAL

O. Henry Literary Society, 4.

"No rose ever bloomed sweeter"

All who know Mildred know her true qualities. We wish we knew more like—

"LITTLE BIT"

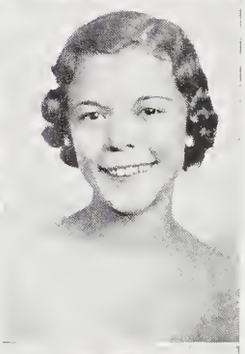

Hattie Lee Eagle

GENERAL

Art Club, 3; Girl Reserves, 4; History Club, 3.

"A smile for all, a greeting glad,
An animable, jolly way she had"

This is another case where the best things come in small packages. Much happiness is due to attend—

"PAT"

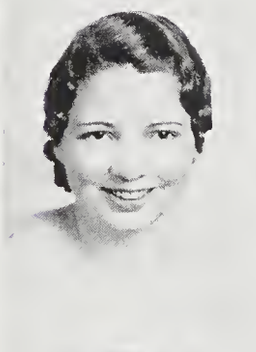

Dorothy Lee Dixon

CLASSICAL

Girl Reserves, 1, 2, 3, 4; Latin Club, 2, 3, 4; Chemistry Club, 3; History Club, 3; National Honor Society, 4.

"Enjoy what you have;
Hope for what you lack"

She speaks sunshine wherever she goes for life is just one happy adventure for her. She will win success with this trait.

"DOT"

Hester Johnson Edwards

GENERAL

History Club, 3; Girl Reserves, 4.

"Things are bound to happen—why worry?
Everything comes to him who waits—
Why hurry?"

Hester is a girl that has played a very important part in our daily lives at N. H. H. S. We all like—

"PETE"

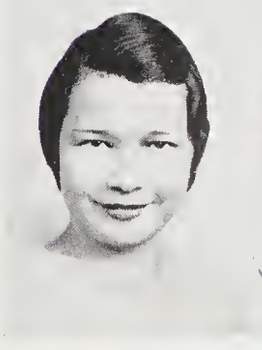

Laura Marie Dobson

COMMERCIAL

History Club, 3; Spanish Club, 3.

"She'll with her bring joy divine,
All that's good and all that's fine"

Marie has won many friends at N. H. H. S., and we know continual success will follow her throughout life.

"RETAIL"

Doris Minnie Ennett

GENERAL

Latin Club, 1, 2; Math Club, 1, 2; Glee Club, 3; History Club, 2, 3; Girl Reserves, 1; "Dream Girl"; Dizzy Dozen, 4.

"She's full of life, a jolly good fellow"

Doris has helped the class of '34 in many ways. Her winning ways and pleasing personality has won a place in our hearts.

"DORIS"

Effie Lucille Eubanks

COMMERCIAL

"Kind words are the musie of the world"

Surely we will always remember such a pleasant girl. Good luck forever to—

"EFFIE"

Mary Lee Flowers

GENERAL

O. Henry Literary Society, 3, 4; History Club, 3; Scribblers Club, 4; Girl Reserves, 4; Home Room Chairman, 3; National Honor Society, 4.

"Not too serious, not too gay,
But a rare good fellow when it eomes to play"

Mary Lee is sincere. Quiet as she is, she knows what she says is a fact. Everyone likes—

"FLEE"

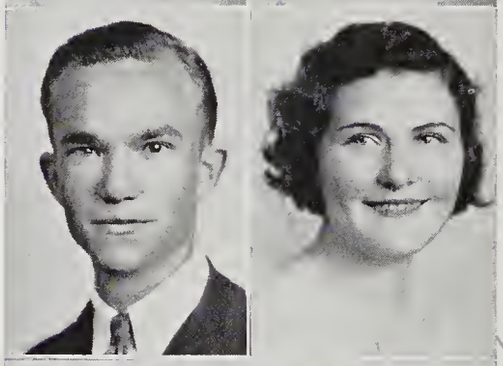

Oscar Manley Farr

COMMERCIAL

History Club, 3.

"A quiet, sunny nature, which to know, is to remember"

Oscar is always a willing worker and a good friend to all. Good luck—

"WILLIE"

Pauline Formy-Duval

GENERAL

History Club, 3; O. Henry Literary Society, 3, 4; Art Club, 4.

"A conscientious person always sueeeeds"

Pauline is liked by every member of the class of '34. We wish lots of happiness in the future to—

"POLLY"

Lee Frederick Farrar

GENERAL

Baseball, 2; Basketball, 2, 3, 4.

"The king of hearts hath taken ours, He won it by mysterious powers"

Freddy is a fine boy, easy going and good natured are two of his main characteristics. He was elected the most attractive boy in our class. Draw your own conclusion about—

"FREDDY"

Woodrow R. Fountain

GENERAL

American History Club, 3.

"A fine fellow, honest, intelligent, and kind"

Woodrow is the type of boy that can always be depended upon for anything, great or small. May Dame Fortune smile on you always—

"WOODROW"

Betty Rutherford Finch

CLASSICAL

Math Club, 1; Latin Club, 1, 2, 3, 4; Junior Play; O. Henry Literary Society, 3, 4; Library Club, 4; Glee Club, 2, 3, 4; National Honor Society, 4; French Club, 4, (Secretary & Treasurer, 4); Junior-Senior Banquet Committee, 3.

"None knew her but to love her"

Everybody loves Betty, and who wouldn't? She's plenty sweet and we can always depend on—

"BETTY"

Edward S. Freshwater

GENERAL

American History Club, 3.

"The virtue lies in the struggle—not the prize"

Ed will be remembered for a long time by the class of '34. Don't forget us—

"ED"

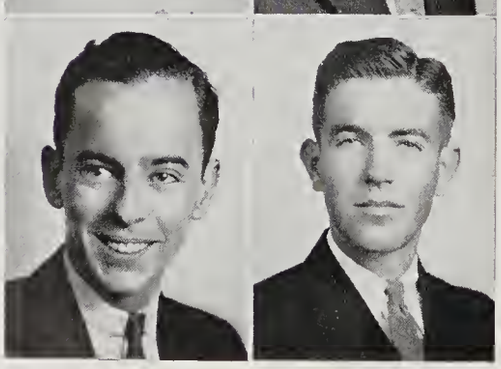

Hervey Fisher

GENERAL

Student Council, 2; Dramatic Club, 3; French Club, 4; Latin Club, 1, 2, 3; Home Room Chairman, 3; Basketball, 4; Golf Team, 3; Chemistry Club, 3; History Club, 3.

"What man does, I dare"

Hervey is one of those boys who are just different, and because of his unusual personality has won many friends who will regret parting with—

"HERVEY"

Ardell Lynn Frownfelter

SCIENTIFIC

Glee Club, 3; Football, 2, 3, 4; Track, 1, 2; French Club, 2; History Club, 3; Radio Club, 3; Traffic Squad, 4; Basketball, 3.

"I hear you're a devil with the women"

Lynn is the type of boy that has helped to make the class of '34 such a great one. Luck always to—

"FROWNIE"

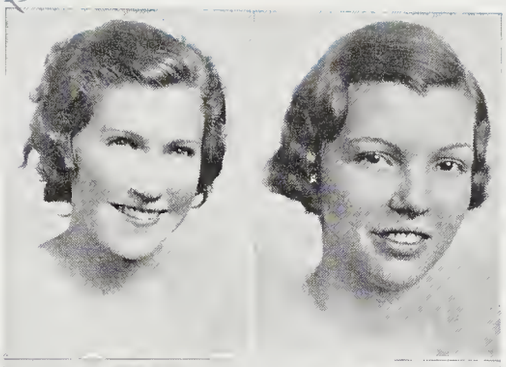

Peggy Delores Frownfelter

COMMERCIAL

Snappy Six, 3; Dizzy Dozen, 4; History Club, 3; Traffic Squad, 3.

"She walks in beauty"

Certainly we'll miss the ray of sunshine cast by Peggy after graduation. Good luck to—

"DUCKIE"

Mary West Green

CLASSICAL

Latin Club, 1, 2, 3; O. Henry Literary Society, 2; History Club, 3; French Club, 4; Chemistry Club, 4; Glee Club, 2, 3, 4; Snappy Six; President Dizzy Dozen; Student Cabinet, 4.

"Wit and humor belong to genius alone"

Mary is one of the sweetest girls that we have ever known. We have been lucky to know her, and we wish her much success.

"MARY"

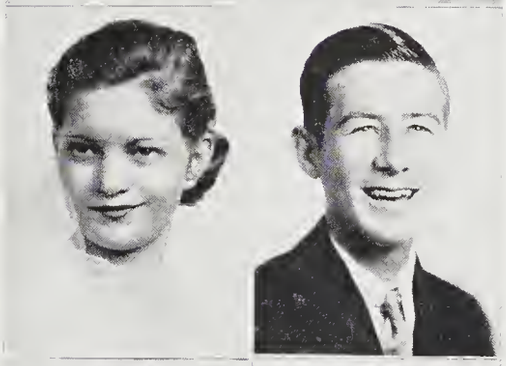

Nellie Estelle Gaylor

GENERAL

History Club, 3; Math Club, 2.

"It's a pleasure to know her"

It will be many years before we are able to forget this nice girl whom we all know as—

"NELLIE"

William Howard Griffith

GENERAL

History Club, 3.

"Silence is the surest sign of wisdom"

Who going around this school hasn't encountered this good natured boy? We'll certainly miss—

"GRIFF"

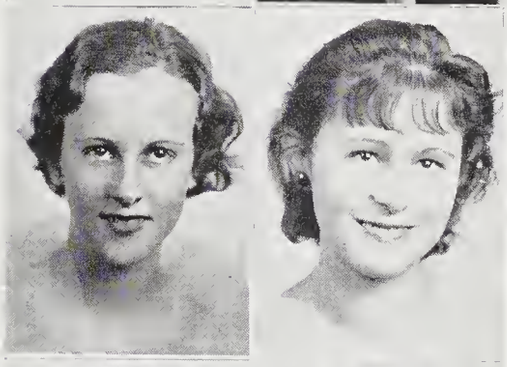

Miriam Elizabeth Gaylord

GENERAL

Girl Reserves, 1, 3, 4; History Club, 3; Chemistry Club, 4; French Club, 2; Traffic Squad, 3; Glee Club, 1, 2; Math Club, 2.

"We can find none as reliant as she"

Miriam is just the kind we all like, and the members of '34 are expecting great things from—

"MIRIAM"

Jeneil Griffith

GENERAL

Girl Reserves, 1, 2, 3, 4; Spanish Club, 4.

"Look before or you will find yourself behind"

Now, I ask you, can you possibly find better? Jeneil is one of the best liked girls in our class. We'll always remember—

"JENEIL"

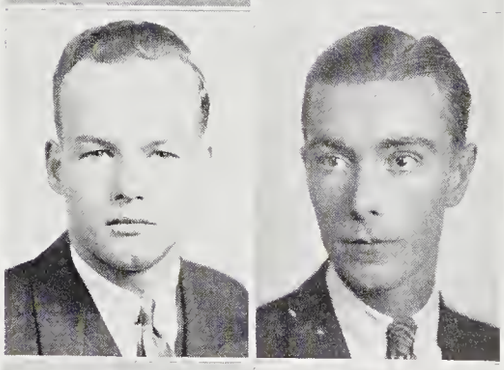

Sidney Welles Gaylord

SCIENTIFIC

History Club, 3; Vice-President Chemistry Club, 3; Student Council, 3; National Honor Society, 3, 4; President Hi-Y Club, 4; O. Henry Literary Society, 4; Scribblers Club, 4; Business Manager "The Wildcat."

"An acre of performance is worth a whole land of promise"

Sidney is studious and just the type of boy we all like to be associated with. The class of '34 is proud to have Sidney as one of its members.

"WILLIE"

Bernard O'Neil Hale

GENERAL

Chemistry Club, 4.

"Above our life we love a steadfast friend"

Bernard has made many companions while at N. H. H. S. We're proud to have known—

"SAINT"

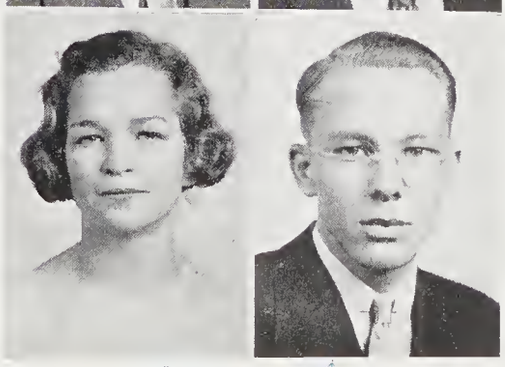

Dorothy Mae Gideons

COMMERCIAL

Latin Club, 1; O. Henry Literary Society, 4.

"She is as sweet as she looks, and that's enough said"

What could the O. Henry have done without Dorothy? We wish great happiness to—

"DOT"

Perry C. Harper

GENERAL

Golf Team, 2; History Club, 3; Spanish Club, 3; O. Henry Literary Society, 4; Traffic Squad, 4; Judicial Committee, 4; Business Manager School Paper, 4; Editor-in-Chief "The Wildcat."

"Man-about-town—Oklahoma—Have you subscribed?"

Perry is a regular fellow with a headfull of business sense as well as an attractive and pleasing personality. Great success will follow—

"PERRY C."

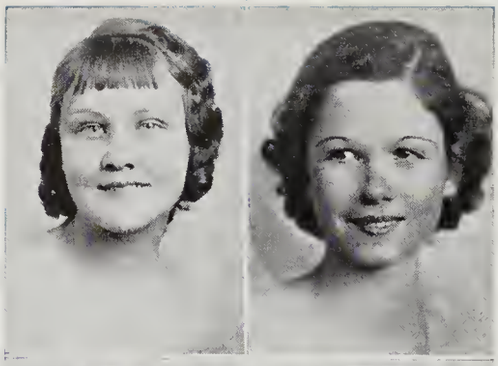

Apryl Joyce Harrell

GENERAL

O. Henry Literary Society, 3, 4; Scribblers Club, 4; History Club, 5; Girl Reserves, 4.

"Quiet in appearance, neat and kind"

Apryl has been a wonderful asset to our class. We're all for—

"JO"

Helen Mae Hartis

GENERAL

"The pride and joy of all who know her"

Helen is known for her wealth of knowledge and her humble charm. We wish her much success after she leaves N. H. H. S.

"LENNY"

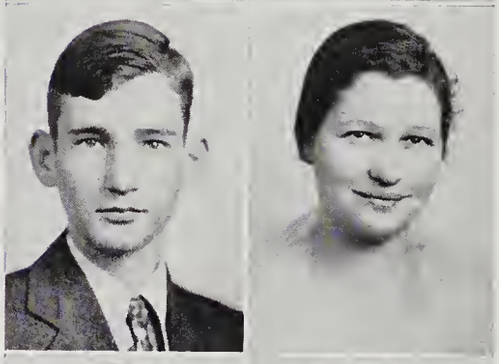

William Jackson Harris

GENERAL

French Club, 4.

"He who speaks simplest is wisest"

William is right there every time and we're sure to miss—

"BILLIE"

Fannie Jane Harts

COMMERCIAL

American History Club, 3.

"High in mind and high in character"

Fannie has been a real friend to all who know her. Good luck to—

"FANNIE"

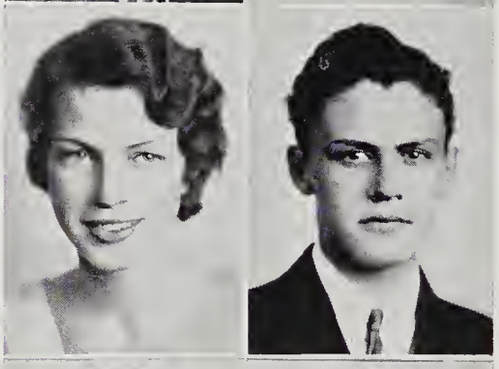

Mary Read Harris

GENERAL

Basketball, 4; Invitation Committee, 4; Class Reporter, 4; Diploma Committee, 4.

"May every charm which now appears, Increase and brighten with the years"

Mary has been many places and made loads of friends. She's plenty sweet. Personality plus equals popularity. This is true of—

"MARY"

William H. Henderson

CLASSICAL

Latin Club, 1, 2; Track, 1; Traffic Squad, 2, 3; Home Room Chairman, 2, 4; Junior Play; Secretary of Class, 3; Cheer Leader, 4; Glee Club, 3, 4; French Club, 4; Manager Basketball, 4.

"Pep meetings—School spirit—Radio talks"

Bill will long be remembered for his school spirit. We need more like—

"BILL"

Sadie Kathryn Harrison

GENERAL

Girl Reserves, 2; History Club, 3.

"She is her own self, and no other"

Sadie has a large scope of companions, and why not? We're pulling for—

"J"

Annie Virginia Herring

COMMERCIAL

American History Club, 3.

"What should one do but be merry?"

Annie has been a true standby for the class of '34. We hope success will follow—

"ANNIE"

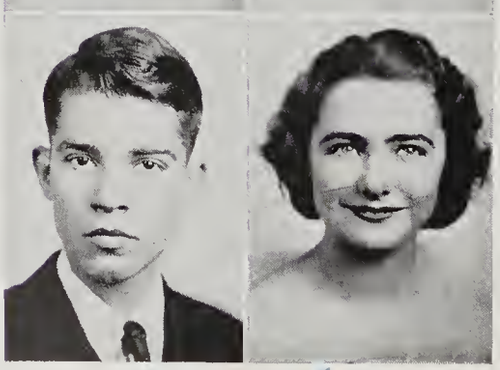

Charles Johnson Harriss

GENERAL

Latin Club, 1, 2; Hi-Y Club, 3, 4, (Secretary, 4); Math Club, 1; History Club, 3; "The Wildcat" Staff.

"Cab Calloway—Boy Scouts—Good natured"

The class of '34 shall long remember Johnson as one of its loyal sons.

"JOHNSON"

Marie Rachel Hewett

GENERAL

Girl Reserves, 3, 4; French Club, 4; Dramatic Club, 2, 3; History Club, 3; Latin Club, 1; O. Henry Literary Society, 2.

"How calm and peaceful is she"

We would have been at a loss without the help of Marie. Much happiness will come to—

"MARIE"

William High

GENERAL

Football, 2, 3, 4; Baseball, 2, 3; Hi-Y Club, 3, 4; Home Room Chairman, 3; History Club, 3; Chemistry Club, 3; Student Council, 4.

"A ready smile, tall and good natured"

This is another case where inches make the man. Don't forget the class of '34.

"BILL"

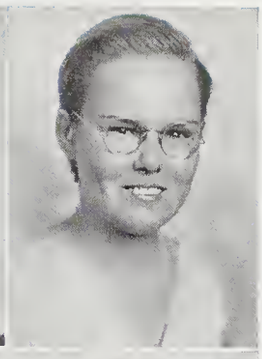

Katherine Vail Hollis

GENERAL

Spanish Club, 1, 2; Girl Reserves, 2, 3, 4; History Club, 3.

"A genuine jewel"

Katherine is a girl who we all like and admire. We wish you all the possible success.

"KAY"

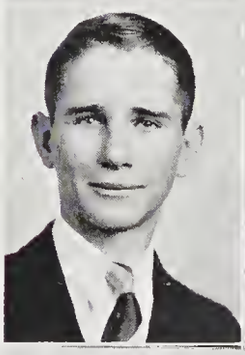

Edward Corbett Hines

SCIENTIFIC

Chemistry Club, 3, 4; History Club, 3; Hi-Y Club, 4.

"Smiles, good humor, no wonder he is well liked"

Many days may pass, but it will be a long time before we are able to forget such a good boy as—

"NED"

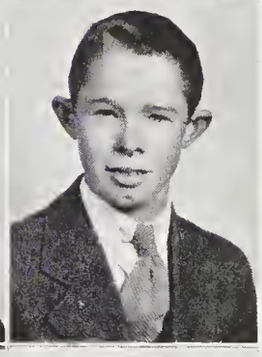

Clarence William Houston

GENERAL

Chemistry Club, 3; History Club, 3; Radio Club, 4.

"There is a mischievousness in his eyes"

Billy is small and all that, but he occupies a big place in our hearts.

"BILLY"

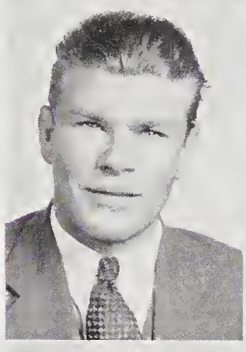

William K. Hobbs

GENERAL

Spanish Club, 3; Football, 3, 4.

"Gold is tried by fire, brave men by affliction"

If Bill does as well in life as he did in N. H. H. S., we'll all be proud of—

"WILLYAM"

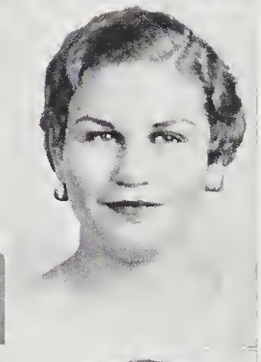

Clara Meadows Howard

GENERAL

Girl Reserves, 1, 2; Home Room Chairman, 2; Glee Club, 2, 3; Snappy Six; Dizzy Dozen; Chemistry Club, 4.

"Many envy her vivacious personality"

Nowhere will we find a better girl than Clara. She has been a wonderful aid to our class.

"CLARA"

Lois Elmo Hoggard

COMMERCIAL

Glee Club, 2, 3.

"We all have confidence in her future success"

Lois has many friends in the class of '34 who will never forget her.

"LOIS"

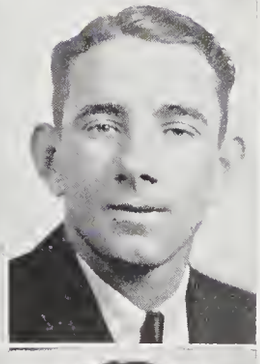

Porter Lee Hufham

GENERAL

Glee Club, 2, 3, 4; Basketball, 3, 4; Baseball, 2, 3.

"The boy orator, he likes to hear himself talk"

Porter is crazy and full of fun. He likes to hear himself talk, talk, talk. Just the same we're for—

"BALDY"

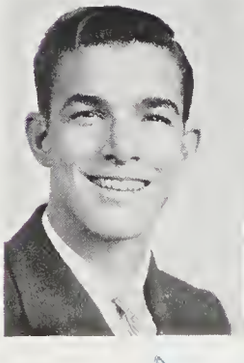

Edmond A. Hoggard

SCIENTIFIC

Vice-President French Club, 4; History Club, 3; Latin Club, 1, 2; Football, 1, 2, 3, 4; Vice-President of Class, 4; Chemistry Club, 3; Math Club, 1; Hi-Y Club, 3, 4. (Secretary, 4; Vice-President, 4).

"The best way to have a friend is to be one"

Ted is a fine boy and our class has been proud to know him. Never shall we forget—

"TED"

Bessie Fay Hunt

GENERAL

Math Club, 1; Spanish Club, 2; O Henry Literary Society, 2, 3, 4; French Club, 2; Latin Club, 3, 4; Student Council, 3, 4, (Secretary & Treasurer, 3, President, 4); Secretary History Club, 3; National Honor Society, 3, 4; Home Room Chairman, 4; Scribblers Club, 4; Judicial Committee, 4.

"Her grades are hard to beat"

Bessie is very studious and intelligent. We all know and love—

"BESSIE FAY"

Betty Dickson Hunt

GENERAL

Treasurer Latin Club, 1; Dramatic Club, 3; History Club, 3; Secretary & Treasurer Judicial Committee, 4; Student Council, 3; Dizzy Dozen.

"A perfect woman, nobly planned: To warn, to comfort, and command"

Betty is a lovable girl, always kind and friendly. Many of our happiest thoughts will center around—

"DUNIE"

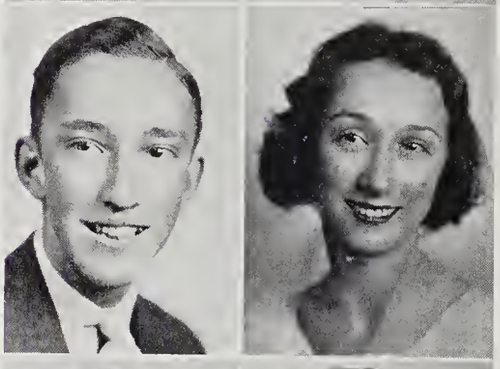

Graham Hunter

GENERAL

Chemistry Club, 3, 4; Radio Club, 3, 4; History Club, 3.

"Hypo—Photos—Radio"

Graham is one of those boys with a cheerful word for all. We'll never forget—

"CONTACT"

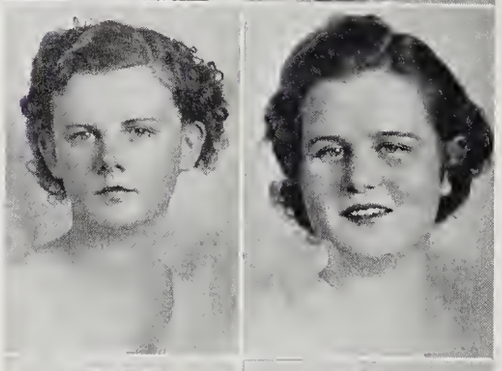

Evelyn McCall Irving

COMMERCIAL

"She lives so content and envies none"

Do we like her? I'll say we do. She's the type everybody loves. Best of luck—

"GRANDMA"

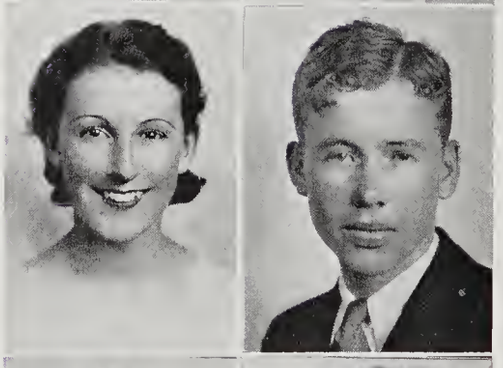

Ruby Hyacinth Jacobs

COMMERCIAL

History Club, 3; French Club, 3.

"She has a natural, wise sincerity"

We like your ways, and we know those to come will too.

"HI"

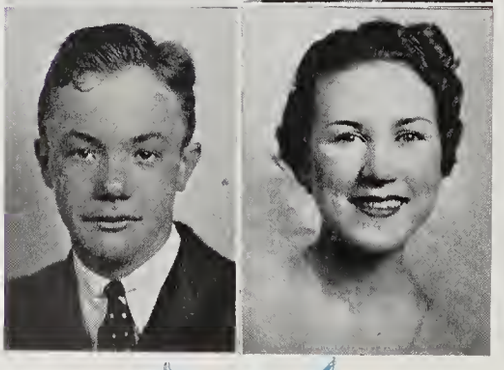

William Clark James

GENERAL

Student Council, 1; Latin Club, 1, 2; Chemistry Club, 3; Golf Team, 3; French Club, 4; History Club, 3.

"Mischievous—Golf—Pewee"

Clark is one of the members of the class of '34 that will always be remembered—he's a good golf player too. Good luck to—

"CLARK"

Beryl Anita Jewell

GENERAL

History Club, 3.

"A thing of joy is a beauty forever"

She has charmed us for four years; may she be as popular in the years to come.

"BERYL"

Ruth Miller Jewell

GENERAL

History Club, 3; Art Club, 3; Chemistry Club, 4.

"Speech is silver—silence is golden"

Ruth is a popular girl, and she shall always occupy a place in our hearts. Here's to—

"DOOTIE"

Louise Johnson

GENERAL

Girl Reserves, 1; History Club, 3.

"A truer friend could never be found"

Louise is a fine girl, as the class of '34 has found out. We wish her much success in the coming years.

"LOUISE"

William Joseph Johnston

COMMERCIAL

"Strength and honor are his clothing"

In his career at N. H. H. S., Bill has won our friendship. What more could be said for—

"BILL"

Lily Mayo Jones

GENERAL

National Honor Society, 4.

"The girl who wins is the girl who works"

Lily Mayo draws everybody to her by her sweet disposition and smile. In the hearts of the class of '34 there will always be one spot reserved for—

"LILY MAYO"

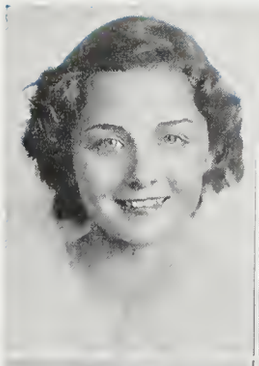

Louise Olivia Jones

GENERAL

Girl Reserves, 1, 2; History Club, 3.

"Scatter sunshine with a smile"

Louise is a wonderful girl, and she's the kind of a girl everyone likes to have on their list of friends.

"LOUISE"

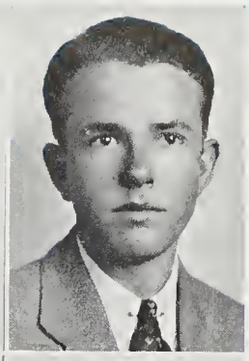

James Kerr

GENERAL

"No matter what you do,
If your heart is ever true"

James has such good traits as those which make us all wish him a happy farewell and lots of good luck.

"JAIL-BIRD"

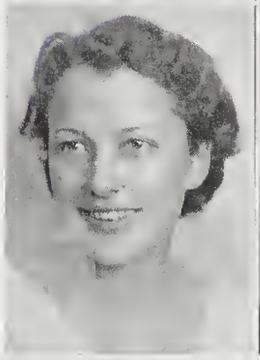

Ethel Agatha Josenhans

GENERAL

Girl Reserves, 1, 2.

"Oh, Lady, Lady, stop rolling your eyes"

Words fail us when we start to measure her looks and ability. She's our class beauty; what do you think?

"ETHEL"

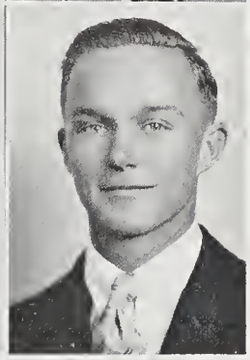

Fred Lacy King

GENERAL

Latin Club, 1, 2; History Club, 3; Chemistry Club, 4; Football, 4; Track, 4; Hi-Y Club, 3, 4.

"Small quantity, but good quality"

Fred is one of the never-to-be-forgotten members of the class of '34. He is a real friend to everyone.

"BUDDY"

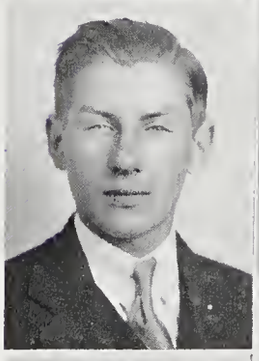

Ted R. Kalnen

GENERAL

Spanish Club, 1, 2; French Club, 3, 4; Orchestra, 1, 2; Glee Club, 3, 4; Hi-Y Club, 4.

"Only dead men and fools do not change their minds"

Ted is a splendid boy, and always depended upon. We wish you much suceess—

"TED"

Lydia Lamond King

GENERAL

Glee Club, 1, 2, 3, 4; Girl Reserves, 1, 2; "Dream Girl"; Junior Play; Basketball, 1, 2, 3; Traffic Squad, 3; Home Room Chairman, 2.

"She's wit, she's charm, she's common sense"

Lydia is just a good all-round girl and we like her for it. Luck to—

"DIDDIE"

Irma Muriel Katzoff

GENERAL

Glee Club, 3, 4; Chemistry Club, 3.

"Act well your part, there all the honor lies"

Irma is a fine girl, and we'll all miss her in the coming years. Best wishes—

"IRMA"

Ruby Netta King

GENERAL

"Full of the truest, deepest thought,
Doing the very thing she ought"

Ruby has been a real friend and help to the class of '34. We'll never forget

"PUDDING"

Iris Ann Kelly

GENERAL

Latin Club, 1, 2; Chemistry Club, 3; History Club, 3; Art Club, 4; Tennis Club, 3, 4; Glee Club, 4.

"There's nothing so kindly as kindness"

When in years to come, who will not remember this nice girl? We'll miss—

"ICKEY"

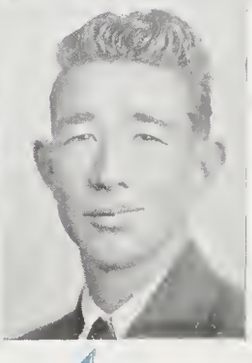

Lyman Lennon Kinlaw

GENERAL

"Like unto a river—largest at its mouth"

Lyman is always full of fun and happy. We wish we knew more like—

"WIMPY"

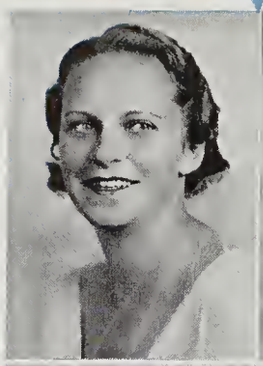

Jennie Lee Kure

GENERAL

Girl Reserves, 1, 2, 3; Spanish Club, 1; History Club, 3; Basketball, 3, 4; Glee Club, 3, 4; Dizzy Dozen.

"She smiles, she giggles
She laughs, she wiggles
But she's a jolly good pal for a' that"

Certainly we all know and like this girl. We wish her an abundance of happiness in the future.

"JENNIE"

Edna Mae Lewis

COMMERCIAL

History Club, 3.

"All of earth's gems aren't found in mines"

Nowhere will we find a better friend than she. We hope she has much success in her future life.

"EDNA MAE"

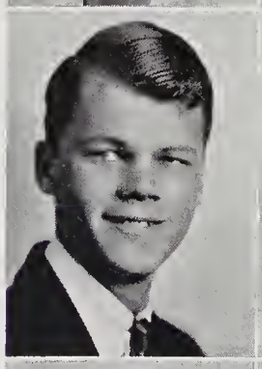

James Wyatt Lawther

GENERAL

Football, 3; Basketball, 3; History Club, 3; Invitation Committee.

"The most manifest sign of wisdom is continued cheerfulness"

Jimmy is cute and entertaining but he will never fall in love—he figures there are too many beautiful girls.

"NIG"

Alice Livesay

GENERAL

"Serve the world and your reward will come"

Alice is the type of girl that never praises herself, yet we all realize her great worth. She has many friends, who will testify to her many attractions.

"ALICE"

Henry Bartley Lee

GENERAL

Football, 2, 3, 4; Basketball, 2, 3, 4; Track, 2, 3; Hi-Y Club, 4; History Club, 3; French Club, 3; Glee Club, 2, 3.

"To play the game for all there's in it,
To play the game and play to win it"

He is an all-round good fellow. We all like, and are proud to know—

"HENRY"

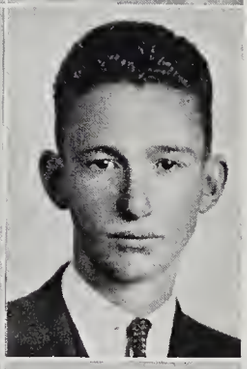

Clinton McPhail Lockamy

GENERAL

Chemistry Club, 3; History Club, 3

"When hearts are true,
Few words will do"

Clinton has been a real supporter of the class of '34 and in the years to come we'll miss—

"CLICK"

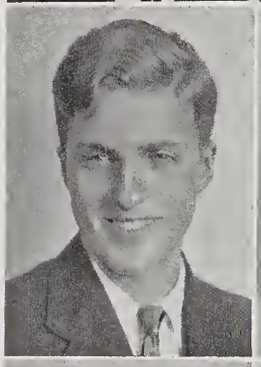

Jack Lee

GENERAL

History Club, 3; Hi-Y Club, 4.

"And those around him, from him shall learn the perfect ways of honor"

Jack is a nice boy and one to be remembered. Incidentally, he was elected the most handsome boy in our class. Good luck,

"JACK"

Gladys Malpass

GENERAL

History Club, 3.

"There are none like her, though there be many imitations"

This is one girl we all love. We will remember her always.

"GLADYS"

William Leon Lee

GENERAL

"He's modest and faithful, and also right meek,
But it's quite a hard task to induce him to speak"

Leon has been a splendid student during his career at N. H. H. S. We wish lots of success to—

"LITTLE RED"

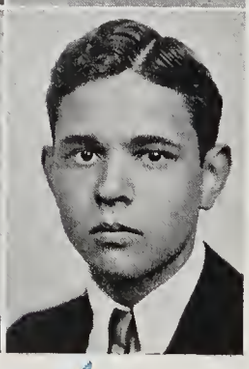

Rudolph Martin

GENERAL

Chemistry Club, 3; Traffic Squad, 4.

"Where duty calls, he is always found"

Rudolph is neither too much or too little. He hits the right medium, which makes him one of the best members of our class to talk to.

"RUDOLPH"

Asa Earl Mathis

GENERAL

Traffic Squad, 3.

"Let's be happy—for we're young only once"

A true companion indeed. What better could be said for—

"ASA EARL"

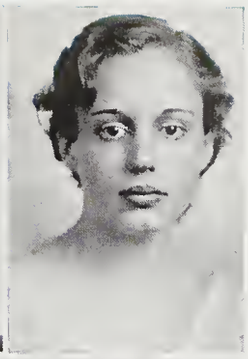

Alice Borden Moore

CLASSICAL

Math Club, 1; Latin Club, 2, 3, 4, (Treasurer, 2); Scribblers Club, 3, 4; Dramatic Club, 3; O. Henry Literary Society, 2, 3, 4, (Secretary, 4); Glee Club, 4; Assistant Editor "The Wildcat"; Paper Staff, 4; History Club, 3; National Honor Society, 3, 4, (President, 4).

"Ye gods, has she got brains, and how"

Alice has been an ideal student at N. H. H. S. We're all glad to know—

"ALICE BORDEN"

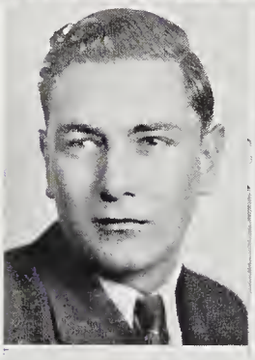

Aaron May

GENERAL

History Club, 3; Spanish Club, 3; Chemistry Club, 3; Football, 4; French Club, 2.

"A rare compound of gaiety, frolic and fun"

We'll always remember Aaron for his witty remarks and good nature. Much success is sure to follow—

"MAY"

Florence Hill Moore

GENERAL

French Club, 4; Glee Club, 4; History Club, 3; Dizzy Dozen.

"Likeable, gay, but kind still
These are Florence Hill"

Everyone knows Florence to be a loyal and true member of the class of '34. Good luck to—

"FLORENCE"

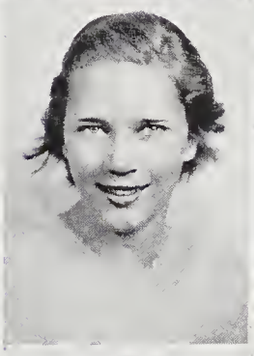

Helen Agatha Meyer

GENERAL

Girl Reserves, 2; History Club, 3.

"She speaks, behaves, and acts just as she ought"

Helen is just that kind of a girl, and her happy nature, if nothing else, will bring her success.

"HELEN"

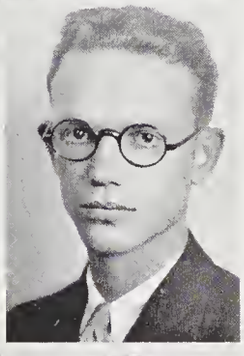

William Moore

GENERAL

History Club, 3; Chemistry Club, 4.

"As near perfect as any"

During William's career at N. H. H. S., he has found the admiration and friendship of all.

"BILL"

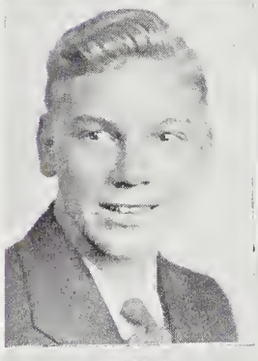

Thomas Craft Meyland

GENERAL

French Club, 2, 3; History Club, 3; Chemistry Club, 4.

"Blessed are the meek for they shall inherit the earth"

Thomas is a fine boy and can always be depended upon. He is a perfect gentleman; we'll always want to remember—

"TOMMY"

Eleanor Caroline Morrill

COMMERCIAL

Math Club, 1; Girl Reserves, 2, 4; History Club, 3.

"She is her own self, and no other is like her"

We all like Eleanor. We're sure to miss such a sweet girl as—

"ELEANOR"

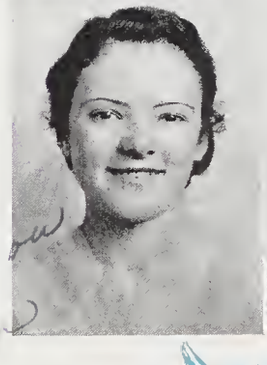

Marion Luola Mintz

COMMERCIAL

History Club, 3; Art Club, 1; Glee Club, 1.

"A smile forever, a smile for aye,
She had a lovable, jolly way"

Everybody loves Marion, and who wouldn't? She's plenty sweet and we'll never forget—

"PUG"

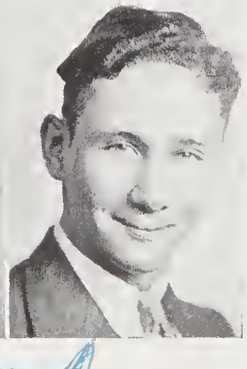

Seymour Moskowitz

GENERAL

Latin Club, 1, 2, 3; History Club, 3; Chemistry Club, 3; Traffic Squad, 3; Math Club, 2, 3; O. Henry Literary Society, 3, 4; Radio Club, 4.

"He makes the world a friendly place"

Seymour has surely been an asset to the class of '34. What could we have done without those song sheets. Best luck to—

"SEYMOUR"

Helen Alexander Motte

GENERAL

Latin Club, 2, 3; Chemistry Club, 4; History Club, 3.

"She is good that does good to others"

Helen has a sunny disposition and a manner as winning as her smile. Life, we know, holds possibilities for—

"HELEN"

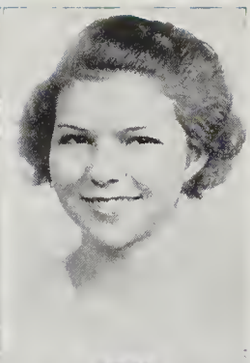

Sadie Virginia Murray

COMMERCIAL

French Club, 1, 2; History Club, 3.

"By her life alone
Gracious and sweet, the better way was shown"

Sadie has high ideals and is always sincere in everything she attempts to do. Would that the world had more like—

"SADIE"

Catherine Wright Murphy

GENERAL

O. Henry Literary Society, 3, 4; Scribblers Club, 3, 4, (Secretary and Treasurer, 3); Latin Club, 3, 4; French Club, 4; History Club, 3.

"As pure as a pearl and as perfect; A noble and sweet girl"

Catherine is a capable person; smart in school and out. To know her is to like her.

"KITTY"

Hopie Vivian Mae McCoy

GENERAL

Glee Club, 1, 2; History Club, 3; Chemistry Club, 3, 4; Girl Reserves, 4; Dramatic Club, 3; Junior Play; O. Henry Literary Society, 3, 4.

"Laugh and grow fat, for why should one be slim"

Vivian is always a good sport, and is the kind that makes everything enjoyable. We wish happiness to—

"PAT"

Mary Isabel Murphy

GENERAL

Art Club, 2, 3; History Club, 3; O. Henry Literary Society, 4; Glee Club, 1; Latin Club, 1.

"It is the mind that makes the body rich"

Mary hasn't been with us during her entire high school career, but as much as we know of her, we like her mighty well.

"MARY"

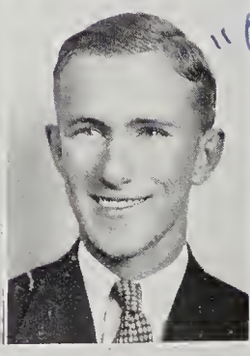

Walter Bruce McCrary

GENERAL

Latin Club, 1, 2; History Club, 3.

"A man without mirth is like a wagon without springs"

Bruce has such traits as those which make us all wish him a happy farewell and lots of good luck.

"BOOTIE"

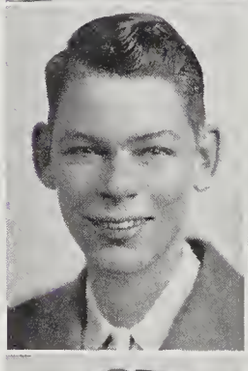

Andrew Murray

GENERAL

Orchestra, 2, 3, (President, 3; Librarian, 2, 3); French Club, 3; History Club, 3.

"Music is the universal language of mankind"

Andrew has proven himself to be a real companion, and he's a good musician too. Much success to—

"ANDREW"

Austin Crawford McDonald

GENERAL

American History Club, 3.

"It is a friendly heart that has plenty of friends"

Earnest, and a real friend to everyone. Austin is one of our best liked classmates. Good luck always to—

"MAC"

Lillian Jane Murray

COMMERCIAL

History Club, 3.

"A loving heart is the truest wisdom"

Lillian is the kind of girl that one always likes to be with, and she is liked by all.

"PETE"

Claude Jackson McGowan

GENERAL

Orchestra, 1, 2, 3, 4; History Club, 3.

"The less people speak of their greatness,
The more we think of it"

Claude has won the friendship of many who hope he will remember them. We certainly wish him success in his career—musical or otherwise, for we all admire him.

"PAPA"

John McInnis

GENERAL

Football, 3.

"Look at his face, no trace of scorn and hate can there be seen"

John has been a valuable addition as a conscientious worker throughout his high school career. Au revoir, and good luck to—

"JOHN"

Malcolm C. McIver

GENERAL

Home Room Chairman, 3, 4, (Vice-President, 4); Hi-Y Club, 4; Chemistry Club, 3; Spanish Club, 3.

"Somcone like you makes the days seem brighter"

Mack is what we call a real gentleman. If there's anyone who doesn't like him or think lots of him, we'd like to see the person.

"MACK"

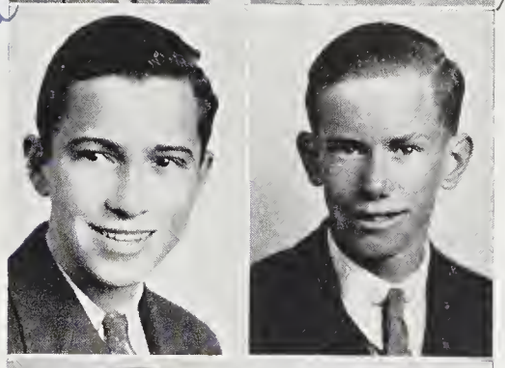

Jean Victor McKoy

GENERAL

Home Room Chairman, 1; French Club, 2, 3, 4; History Club, 3; Snappy Six; Dizzy Dozen.

"We hold her friendship in regard"

No matter where or what Jean is in later life, we know from our acquaintance with her that she will be successful if personality and looks count.

"JEAN"

Florence Adelia Neal

GENERAL

American History Club, 3.

"Her step is music, and her voice is song"

Florence has been a splendid student. Her friendship is like wine—it improves with age. We certainly wish her much success.

"TUSSIE MAIE"

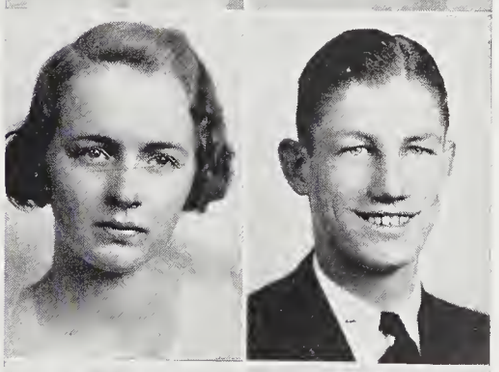

Margaret Frost O'Brian

CLASSICAL

Secretary of Class, 1; Dramatic Club, 3; Glee Club, 1, 2, 3, 4; Dizzy Dozen; Home Room Chairman, 3; Secretary Student Council, 4; History Club, 3.

"She loves to laugh, she loves to walk, And oh my heart! She loves to talk!"

Margaret has always been one of our class leaders and we feel that her influence has meant much to us.

"MARGARET"

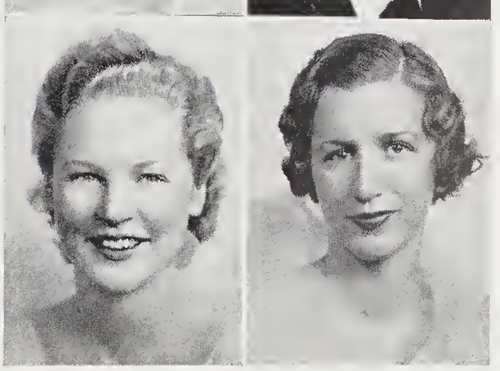

Frances Luvilia Owens

GENERAL

Chemistry Club, 4; History Club, 3; Glee Club, 1, 2; Girl Reserves, 3, 4.

"Creatures like these can break with ease, The hearts of men where'er they please"

Frances is the kind of friend worth having, but best of all she is the kind that makes everybody happy. Great happiness is due—

"PAMP"

Daniel Page

GENERAL

History Club, 3.

"Lucky indeed is the man who can think for himself"

Daniel is a boy to be replied upon—a friend of whom to be proud. There's nothing too nice to be said about—

"DAN"

Betty Eleanor Palmer

GENERAL

Girl Reserves, 4; O. Henry Literary Society, 4; Chemistry Club, 4.

"The charm that in her spirit lives no changes can destroy"

We're certainly fortunate in having a girl like Betty as a member of our class. She has many friends who will hate to see her leave. Lots of luck to—

"BETTY"

John Webster Parker

GENERAL

Student Council, 1, 2, 4; Hi-Y Club, 2, 3, 4, (President, 4, Treasurer 3); History Club, 3; Chemistry Club, 3; Traffic Squad, 4; State Hi-Y Convention, 4.

"Smooth runs the water when the brook is deep"

John has been a great help to the class of '34 in many ways. We're going to miss—

"JOHNNY"

Rachel Paul

GENERAL

"True happiness, if understood, Consists alone in doing good"

Rachel has been a true standby for the class of '34. We know we're going to miss her a great deal in the years to come.

"RACHEL"

Carl D. Peiffer
SCIENTIFIC

President Senior Class; Hi-Y Club, 3, 4, (President, 4, Vice-President, 3); Student Council, 4; Junior Play; Basketball, 3, 4; Football, 1, 3, 4; Traffic Squad, 2; Vice-President History Club, 3; Glee Club, 2, 3, 4, (President, 3); Track, 1, 2, 3, 4; Band, 1, 2; Orchestra, 1, 2, 3; Latin Club, 3, 4; French Club, 1, 2; Home Room Chairman, 1, 2; Math Club, 3; Assistant Business Manager of Annual; Paper Staff; Chemistry Club, 3.

"Such popularity must be deserved"

Carl is a fine boy, and is always looking for a friend. Good luck always to—

"BAGGY"

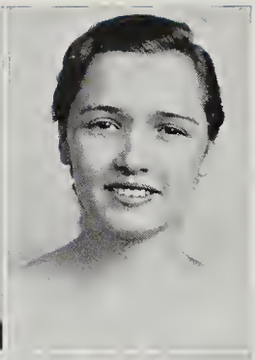

Georgia Ida Pridgen
COMMERCIAL

American History Club, 3.

"Oh, so petite, and ever so neat"

Ida has made friends here who sincerely wish that she will remember them in later life, for such a girl is an ideal friend.

"IDA"

Flora Ellis Peterson
COMMERCIAL

History Club, 3; Art Club, 3, 4.

"A merry heart goes all the day
a sad tires in a mile"

We'll all miss Flora when she leaves 'ole N. H. H. S., and we wish her much happiness in life.

"FLORA"

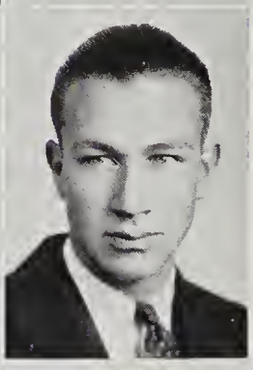

Maurice A. Proctor
COMMERCIAL

Track, 3, 4; Basketball, 3, 4; Football, 4.

"Faithful in heart and word"

Although ready to join the fun at any time, Maurice is one of the more serious type. We expect great things of—

"TOMCAT"

Ione Macon Pinner
GENERAL

Girl Reserves, 1, 2, 3, 4, (President, 4); O. Henry Literary Society, 2, 3, 4; Dramatic Club, 1, 2, 3; Spanish Club, 1, 2; History Club, 3.

"In soul sincere, in action faithful, in honor clear"

Ione is rather quiet and of a sweet and smooth temperament. She is one whom we all like.

"IONE"

Gladys Antionette Puckett
COMMERCIAL

Spanish Club, 1, 2; Traffic Squad, 3; History Club, 3.

"Rare indeed is true friendship"

Her sweetness has made her many friends at school and elsewhere. Take with you our sincere wishes.

"GLADYS"

James Samuel Potter
COMMERCIAL

"A kind heart and a capable head"

There will be nothing surprising at James making a success in whatever he goes into. Good luck,

"JIMMIE"

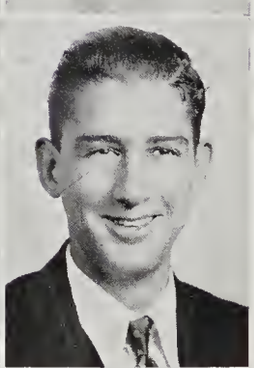

Marvin Deane Pye
GENERAL

Orchestra, 3, 4; History Club, 3; Chemistry Club, 3.

"Let music sound"

Marvin has been a valuable student to our class and especially our orchestra. Good luck will always follow such a good boy as—

"FLUTE BLOWER"

Margary Allean Powell
GENERAL

History Club, 3.

"A light heart lives long"

Allean, gentle and kind, is a real pal and a very true friend. We want to know more like—

"ALLEAN"

Frances Rabunsky
COMMERCIAL

History Club, 3.

"Such jewels are rare indeed"

Frances has a quiet disposition, but one that is readily realized for its worth. We all like—

"FRANCES"

Lillian Bowles Rankin

COMMERCIAL

Latin Club, 1, 2; Math Club, 2; Glee Club, 3; Girl Reserves, 1, 2; Traffic Squad, 3.

"Friendship is kindled in the eyes"

Lillian is a wonderful girl, she's friendly and possesses a charming smile. We'll always want to remember—

"CHICKEN"

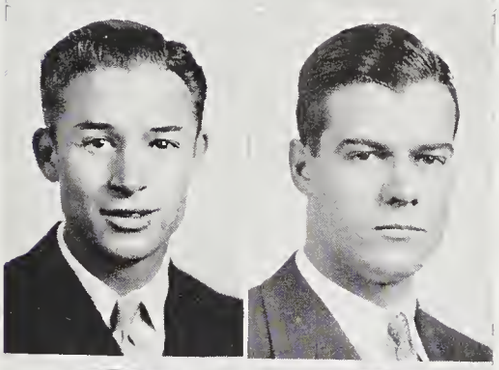

Charles Ray Register

GENERAL

"The word of a gentleman is his bond"

Charles is one of the finest boys we have ever met, and we know that all the good things in life will surely attend—

"CHARLES"

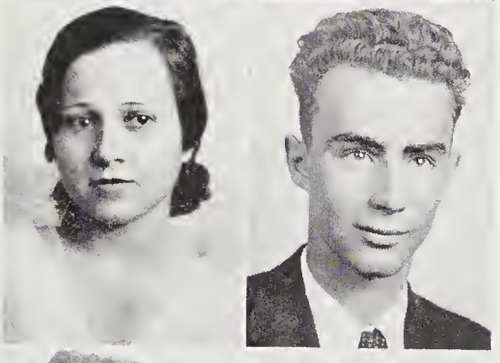

Dorothy Mae Reynolds

COMMERCIAL

Girl Reserves, 2; History Club, 3.

"The girl who is adored by all"

Dorothy is known for her charming ways, and whatever she chooses for a career, she is certain to be a success.

"DOT"

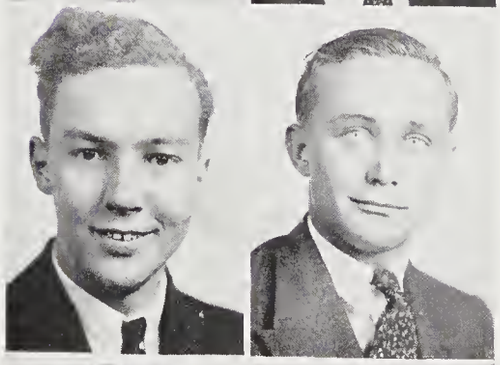

Charles William Riesz

GENERAL

Chemistry Club, 4.

"He sits high in everyone's heart"

Charles has been a splendid student while at N. H. H. S. May Dame Fortune smile on you forever and never her daughter.

"CHARLIE"

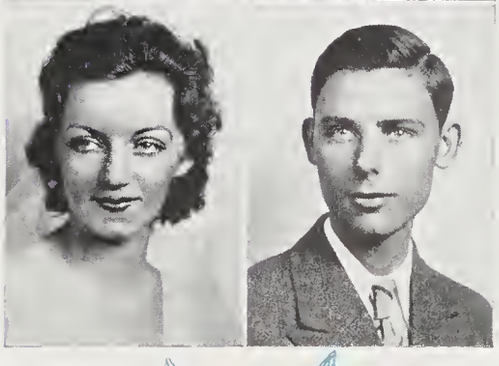

Lillian Russell Rivenbark

GENERAL

American History Club, 3.

"A joyous maiden"

One of the nicest and best liked girls in our class is Lillian. We sincerely hope that her future life is full of happiness.

"LILL"

Helen Clark Robinson

COMMERCIAL

Spanish Club, 1, 2; Glee Club, 2.

"A sweet attractive kind of grace"

Helen is a reliable person and a friend worth having. She is a mixture of sweetness, modesty, and smiles. Good luck,

"HELEN"

Robert Clayton Rogers

GENERAL

"He hath dependability—greater tribute hath no man"

Robert is an all-round fellow, and a pleasant companion. He is popular with all those that know him, and he is well liked by both the faculty and the students.

"BOB"

Sidney Rogers

SCIENTIFIC

O. Henry Literary Society, 2; Home Room Chairman, 2; Traffic Squad, 3, 4. (President, 4).

"He speaketh not, yet there is conversation in his eyes"

Ask any boy that knows Sidney and see if he doesn't say he's O. K. It's boys like Sidney that make the world go 'round.

"SIDNEY"

James Clifton Ruark

COMMERCIAL

History Club, 3; Home Room Chairman, 2.

"He is a gentleman—need one say more?"

We are fully justified in saying that Jimmy has the qualities and personality that everyone admires in a person. Best wishes to—

"SHIMMY"

Edwin Merl Russ

GENERAL

Math Club 3.

"A pleasant companion"

Four years of high school life have left no wrinkles on Merl's brow, and we hope his winning ways will lead him on to success.

"MERL"

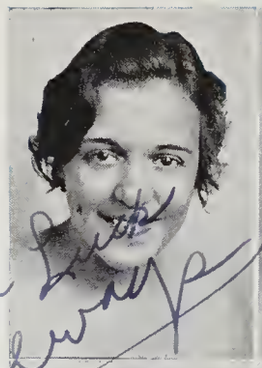

Toula Saffo

GENERAL

French Club, 2; History Club, 3; O. Henry Literary Society, 4.

"Her heart was in her work"

Toula has successfully blended hard work with good times. Her many friends are sure to miss her.

"TU-LA-LA"

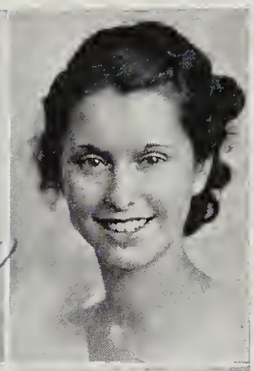

Ida Mae Schmidt

GENERAL

Home Room Chairman, 2; Girl Reserves, 1; Chemistry Club, 4; Spanish Club, 4.

"Always a smile of welcome"

Ida Mae has a charming personality, which causes her to have many friends who will regret parting from her. We wish her much success and happiness.

"SCHMIGET"

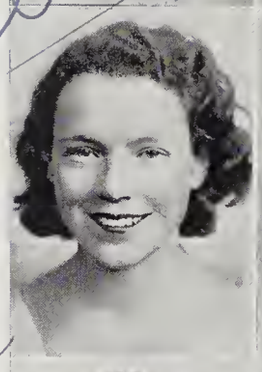

Oneita Salyer

COMMERCIAL

"She lives long who lives well"

A nicer girl than Oneita would be hard to find. We shall never forget this lovable girl.

"NITA"

Helen Dell Scott

COMMERCIAL

Glee Club, 2, 3, 4; Dramatic Club, 2; Art Club, 1; Student Council, 2.

"Beauty is its own excuse for being"

Our class is indeed fortunate in having a girl like Helen as one of its members. May success follow you throughout life.

"SCOTTY"

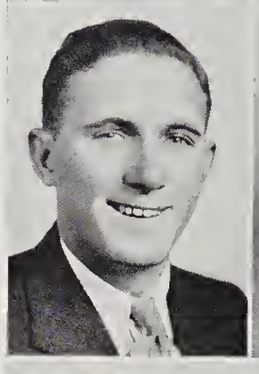

Bennie Lancer Sandlin

GENERAL

Baseball, 2, 3.

"He has a smile for everyone he meets"

We all remember Bennie for his easy going ways, and hope that life will always smile on—

"BEN"

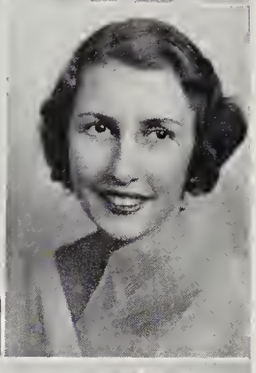

Mildred Myrtle Scott

COMMERCIAL

"Character is higher than intellect"

Mildred is always a good sport, and is the kind that makes everything enjoyable. We wish her great happiness.

"MILDRED"

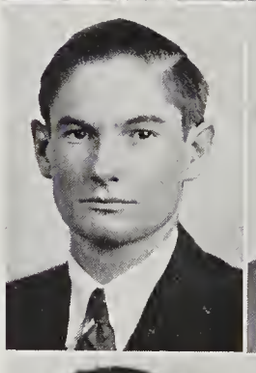

Oscar Nolan Sanford

COMMERCIAL

History Club, 3.

"His friendship is a sheltering tree"

Nolan is quiet and unassuming; a good friend in need. We certainly are glad he's in the class of '34.

"NOLAN"

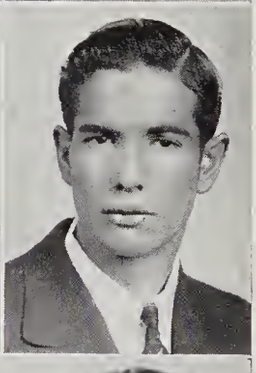

Jesse B. Sellers

COMMERCIAL

American History Club, 3.

"He is never alone that is accompanied by noble thoughts"

Jesse is a good fellow, whom we all admire and like a great deal. He is always sincere in his actions.

"JAKE"

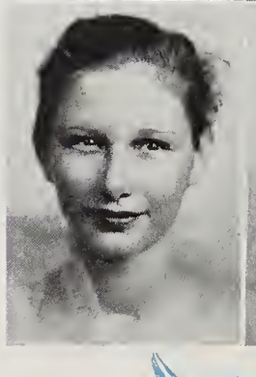

Dorothy Florine Saunders

GENERAL

Clee Club, 2, 3, 4; History Club, 3; Spanish Club, 4; Chemistry Club, 4.

"A merry heart does as good as a medicine"

Florine has a wonderful disposition and a very pleasing personality. Good luck to you always,

"FLO"

Mary Francis Sellers

COMMERCIAL

American History Club, 3.

"Nothing endures but personal qualities"

Everybody that has ever met Mary, likes her a great deal, and we wish her much success in her future career.

"MITZI"

WALLACE SELLERS
CLASSICAL

Latin Club, 1, 2, 3, 4; President History Club, 3; Chemistry Club, 3; Math Club, 2; O. Henry Literary Society, 2, 3, 4, (President, 4); National Honor Society, 3, 4; Student Council, 4; Student Cabinet, 3, 4, (President, 4); Judicial Committee, 4; Home Room Chairman, 3.

"And still they gazed, and still the wonder grew,
That one small head, could carry all he knew"

Wallace has been an outstanding student in high school. May he do as well in life.

"WALLACE"

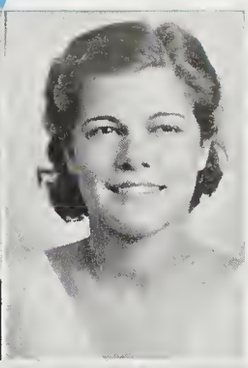

DOROTHY INEZ SKIPPER
COMMERCIAL

Glee Club, 1.

"Fair lady, prithee, continue thy bright ways"

Four years of high school life have left no wrinkles on the fair face of Dot, yet she comes through with such results as warrant us thinking she will be a great success in life.

"DOT"

ELIZABETH HAYES SHEFFIELD
GENERAL

Girl Reserves, 1; History Club, 3; Spanish Club, 3, 4; Chemistry Club, 4.

"Her life flows on like a song"

Elizabeth has made a wonderful classmate to all. We hope much success and happiness will follow—

"LIB"

CAROLINE DAVIS SLOCUM
GENERAL

"One of beauty's daughters"

Carol has a cordial greeting and a friendly smile for everyone. That partly accounts for her great many friends. She has ability and looks, so success can surely be hers.

"CAROL"

JOHN STEADMAN SHEPARD
GENERAL

Football, 1; Track Team, 1, 2, 3, 4; Phi Sigma, 2, 3; Hi-Y Club, 3, 4; Chemistry Club, 4.

"He hath dependability—a greater tribute hath no man"

J. S. is one of the finest boys we have ever met, he is well liked by everyone. We know that whatever he does will always be a success. Good luck always to—

"GOAT" "BING"

MARGARET ILLENA SMALL
GENERAL

Glee Club, 1, 2; Girl Reserves, 1, 2, 3.

"Fair, blonde, and pretty she is"

Everybody likes and admires Margaret. She is sometimes quiet, but usually the mirth which she is full of is bubbling over. We know she will make a success.

"MARGIE"

MARY ELIZABETH SHERMAN
COMMERCIAL

"The way to succeed is not to fail"

Whatever Mary undertakes, she sees it through to a successful close. She is accommodating and cheerful—an altogether nice person to count among your friends

"MARY"

EDITH CLAIRE SMITH
GENERAL

Glee Club, 2, 3; Secretary Traffic Squad, 4; Chemistry Club, 3, 4; History Club, 3; O. Henry Literary Society, 4; Math Club, 2; French Club, 2.

"A bright and intellectual lady"

Edith has been a great help to our class, and we wish her all the possible success in life.

"EDIE"

MARY GRAVES SIBLEY
GENERAL

Latin Club, 3; Class Treasurer, 2.

"Nonchalant and indifferent—but how she puts it over"

Mary is certainly one of the best liked, best dressed, and most attractive girls in the class of '34 and deserves fully the place she has won in our hearts.

"SYBIL"

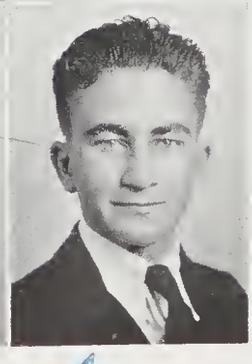

ROBERT GRANVILLE SMITH
GENERAL

American History Club, 3.

"Nowhere is there a better man"

Granville is a true friend at all times, and he is one of the nicest boys we have ever known. Good luck will surely be yours.

"BUBBER"

Madge Odell Smith

GENERAL

Latin Club, 2; Math Club, 2; History Club, 3; Chemistry Club, 4.

"Indeed—it's a pleasure to know her"

Madge has been a very valuable member of the class of '34, and we wish her the very best of luck.

"RED"

Wilhelmina Louise Steffens

SCIENTIFIC

Paper Staff, 3, 4; Chemistry Club, 3; Spanish Club, 3, 4.

"Her hair is her crowning glory"

Louise is one girl we'll always remember. She's right there when we need her—Good luck—

"TINK"

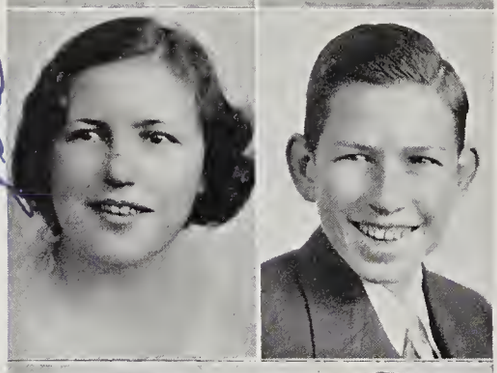

Zara Pearl Smith

GENERAL

Math Club, 1; Chemistry Club, 4; History Club, 3.

"I would rather be than seem to be"

Zara is a good girl and is friendly to everyone. May Lady Luck always be with you,

"ZARA"

Charles F. Stephenson

GENERAL

American History Club, 3.

"A man's character is his fortune"

If anyone were to ask us who the nicest boy in our class is, we would undoubtedly answer at once, "Charles." We wish you much success—

"FRANK"

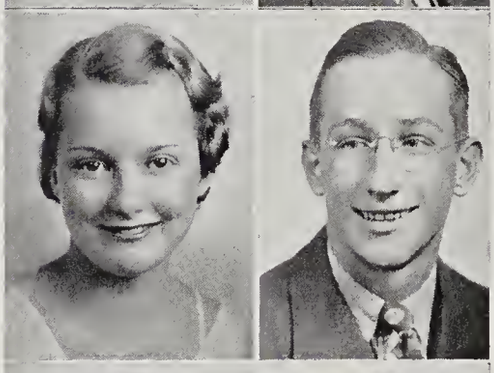

Martha Frances Sory

GENERAL

Math Club, 2; Girl Reserves, 2; History Club, 3; Traffic Squad, 4.

"Sober, steadfast and demure;
Small, kind, and pure"

Martha is a fine girl, one that we all admire and like for her attractive personality and dependability. We wish you luck,

"BOB"

Russell DeLeon Stone

GENERAL

Cotillion Club, 2, 3, 4; Baseball, 1, 2, 3 4.

"Good fellow, good pal, and good natured"

We all like Russell powerfully well, and we know that whatever he undertakes to do will be a huge success.

"TUG-BOAT"

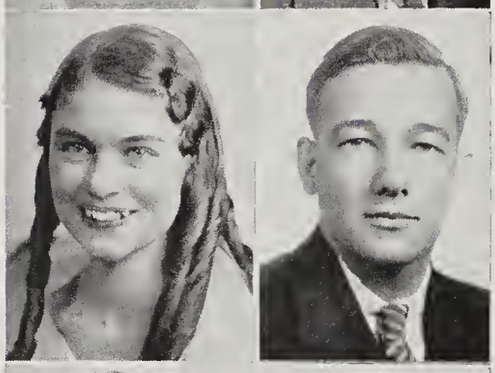

Myra Azalene Southerland

GENERAL

O. Henry Literary Society, 3, 4; Glee Club, 3, 4; History Club, 3; French Club, 4; Scribblers Club, 4; National Honor Society, 4.

"Studious and entertaining; fun and frolic"

Azalene is one of the smartest girls in our class. She is plenty sweet and we're all proud to know—

"AZALENE"

Charlton Henry Storey

SCIENTIFIC

Math Club, 1; Latin Club, 1, 2, 3; History Club, 3; Chemistry Club, 3, 4; Hi-Y Club, 3, 4, (Treasurer, 4); Vice-President National Honor Society, 4; O. Henry Literary Society, 4; Tennis Club, 4; Glee Club, 4; Radio Club, 4.

"Studious—Quiet—Well liked"

Charlton is one of the best students that we have ever known. We wish him all possible success in the future.

"COWBOY"

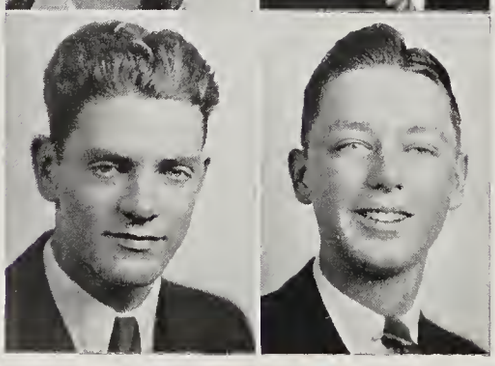

Claude Barnitz Spooner

GENERAL

Glee Club, 2; Band, 1, 2; Radio Club, 4; History Club, 3.

"For he's a jolly good fellow"

Claude is one good boy, and we're not likely to forget—

"POPEYE"

Harry Wylie Stovall

GENERAL

Beta Chi, 1, 2; Cotillion Club, 4; History Club, 3.

"Happy am I, from care am I free,
Why aren't they all contented like me?"

Harry has made a splendid classmate to all. His easy going and pleasing ways cause him to have many friends in and out of school.

"HARRY"

Stuart D. Strickland

GENERAL

Track, 2, 3, 4; Football, 2, 3; Basketball, 2; Chemistry Club, 4; Traffic Squad, 4; Math Club, 2.

"A fine fellow, honest, intelligent, and kind"

S. D. is a fine boy to talk to, and also think of. Best wishes to you,

"BONES"

Mary Scott Symmes

GENERAL

Latin Club, 1, 2, 3; Glee Club, 2, 3, 4; Math Club, 2; Dramatic Club, 3; O. Henry Literary Society, 2; History Club, 3; Tennis Club, 4.

"She doeth little kindnesses"

Mary has high ideals, and we all admire her for them. May Dame Fortune smile on you always,

"SCOTTY"

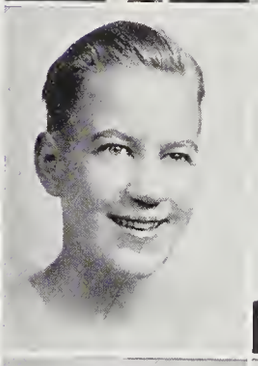

Eleanor Frances Sugg

SCIENTIFIC

Latin Club, 1, 2, 3, 4; Scribblers Club, 3, 4, (Secretary, 4); O Henry Literary Society, 2, 3, 4; Dramatic Club, 2, 3; Orchestra, 2; History Club, 3; Art Club, 3, 4, (Secretary, 4); Chemistry Club, 3; National Honor Society, 4; Girl Reserves, 3, 4.

"Such originality is not to be equalled"

Eleanor is a good sport and full of fun. Everybody likes her different ways.

"BUGS"

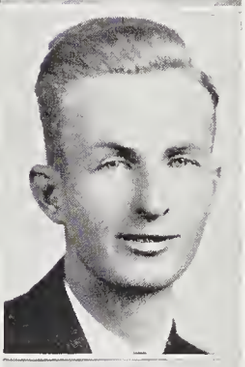

James Holland Taylor

GENERAL

President Chemistry Club, 4; Hi-Y Club, 2, 3, 4, (Secretary, 3); Hi-Y Congress, 4; Glee Club, 3, 4; Student Cabinet, 4; Senior Play: Invitation and Nominating Committees.

"In character, in manners, in style, in all things, the supreme excellence is simplicity"

Of all the boys in the entire high school, Jimmy is one of the finest and best liked boys we know. Good luck always to—

"POP"

Hazel Emma Suggs

COMMERCIAL

"A sudden beaming tenderness
Of manners and of nature"

We do not exaggerate by saying Hazel is faithful and sincere—not only in her school work. We wish the best of luck for—

"HAZEL"

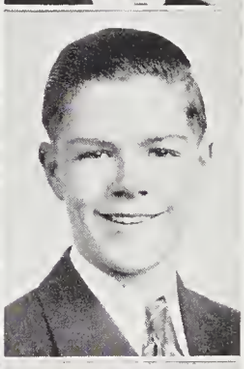

John Douglas Taylor

SCIENTIFIC

Latin Club, 1; Student Council, 2; Chemistry Club, 3; History Club, 3; Home Room Chairman, 3; Ring Committee, 3; Hi-Y Club, 2, 3, 4, (Treasurer, 3); Football, 3, 4; State Hi-Y Congress, 3.

"My heart is warm with the friends I make"

John is a good pal and one in whom we can depend upon for anything. Good luck forever to you,

"JOHN"

Marshall Edward Suther

SCIENTIFIC

Chemistry Club, 3; Spanish Club, 3, 4, (President, 4); Hi-Y Club, 4; Student Council, 2; Junior Play; Scribblers Club, 4; National Honor Society, 3, 4; History Club, 3; Student Cabinet, 4; Glee Club, 4; Class Historian.

"Just in time to be too late"

Ready to help with his smile or knowledge; he does not study enough to ruin his eyes, but doesn't he get by—and how! Good luck,

"SLU"

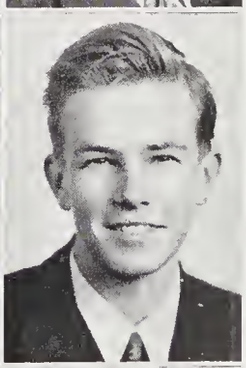

Idzard John Tinga

SCIENTIFIC

History Club, 3; Hi-Y Club, 4.

"Good cheer is no hindrance to a good life"

John will long be remembered for his very good nature and happy ways. We wish all possible success will come to you,

"JOHN"

Mary B. Sutton

GENERAL

Glee Club Pianist, 1, 2, 3; Orchestra, 2, 4; Math Club, 1, 2; History Club, 1, 3.

"Quiet and charming, an ideal companion"

Due to her ability as a piano player, and her charming personality, Mary B. has won many friends at N. H. H. S. We wish you lots of luck,

"MARY B."

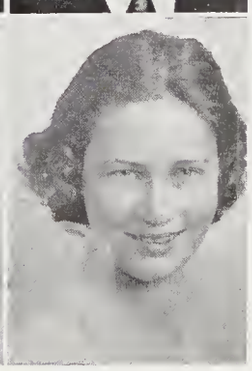

Mary B. Todd

GENERAL

Latin Club, 1, 2; History Club, 3; Girl Reserves, 3, 4; French Club, 4.

"She's merry, she's jolly,
We love her, by golly"

Mary seems to get along at school wonderfully, we hope she does as well in later life. May we never forget—

"MARY"

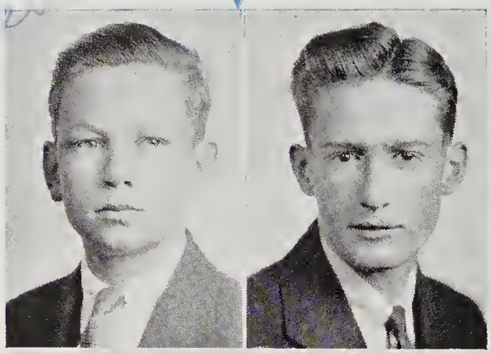

Allen Nelson Trask

GENERAL

History Club, 3; Hi-Y Club, 4.

"A knight well spoken, neat and fine"

We all know Allen, and we like him a great deal. May we always be remembered by this fine boy.

"RED"

Michael Walker

GENERAL

Basketball, 3.

"Better a witty fool than a foolish wit"

How can we ever forget Mike and his witty side remarks? Good luck and best wishes are ours to—

"MIKE"

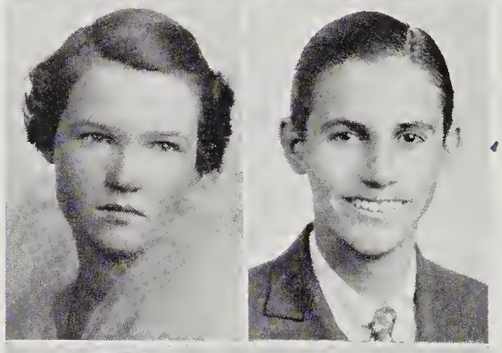

Margaret Underwood

SCIENTIFIC

Scribblers Club, 4; Art Club, 4; History Club, 4; Chemistry Club, 3; Glee Club, 2, 3; Girl Reserves, 2, 3, 4; Latin Club, 1; Math Club, 1.

"By her skill she got many acquaintances,
And by her sweetness many friends"

Margaret has been a good student and a splendid friend while at N. H. H. S. We wish you the best of success,

"MARGARET"

Leon Covington Walsh

SCIENTIFIC

Glee Club, 2; Chemistry Club, 4.

"A merrier man,
Within the limits of becoming mirth,
I never spent an hour's talk withal"

Leon's happy and carefree ways have caused him to obtain many friends at school. He is liked by everyone.

"LEON"

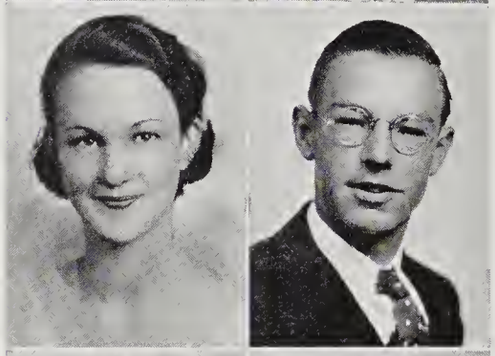

Mary Elizabeth Upchurch

GENERAL

Girl Reserves, 2, 3, 4; O. Henry Literary Society, 2, 3, 4; Dramatic Club, 2, 3; History Club, 3; Tennis Club, 4.

"Thought is the lightning of the soul"

A very good student—and why not, she's plenty friendly. We hope you will have the best success.

"MARY"

Linwood Graham Walton

GENERAL

History Club, 3; National Honor Society, 4.

"A drop of ink makes a million think"

You can't stump Graham. He's a man of his word and deed. Such a boy is sure to get along in life.

"GRAHAM"

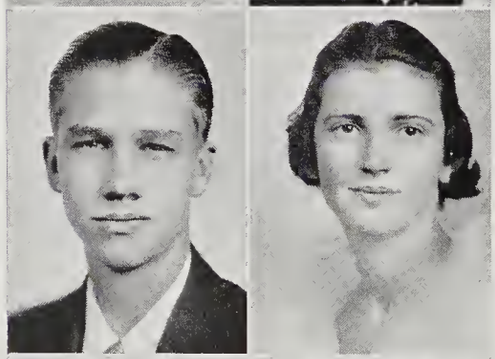

Henry Martin Von Oesen

GENERAL

Orchestra, 1, 2; Band, 1, 2, 3; Basketball, 3; Chemistry Club, 3.

"To strive, to seek, and not to yield"

Henry has been one of the loyal sons of N. H. H. S., and we'll never forget him. Good luck—

"VON"

Lucy B. Ward

GENERAL

Glee Club, 2; Girl Reserves, 2; History Club, 3.

"Be slow in choosing a friend—slower in changing it"

This is one girl that we will always remember for her very pleasing ways of doing things. Best wishes,

"RED"

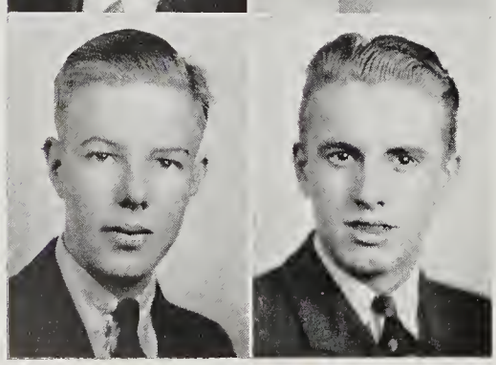

John Christopher Wagner

GENERAL

Latin Club, 1, 2; Traffic Squad, 2; Dramatic Club, 3; History Club, 3; Scribblers Club, 3, 4, (President, 4); Tennis Club, 3, 4; Paper Staff, 4; Student Cabinet, 4; Judicial Committee, 4; Radio Club, 4; National Honor Society, 4.

"Hope for the best, prepare for the worst"

We will always remember John for his willing hand at all times. May success be yours,

"BO"

Edison Watkins

GENERAL

Latin Club, 2; Chemistry Club, 4; History Club, 3.

"Kind hearts can make December blithe as May"

—No, Edison is not an inventor, but he's plenty smart and we're mighty proud of him. May success always be with you,

"EDISON"

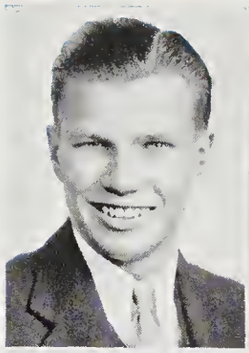

Kenneth Gordon Welsh

SCIENTIFIC"

Hi-Y Club, 2, 3, 4, (Secretary, 2, Vice-President, 4); Football, 3, 4; Basketball, 2, 3, 4; Track, 2, 3, 4; Band, 1, 2; Chemistry Club, 3.

"A man is judged by his actions"

Kenneth is a friend worth having. He's one of the kind that's sure to succeed because he just can't help it.

"VOM"

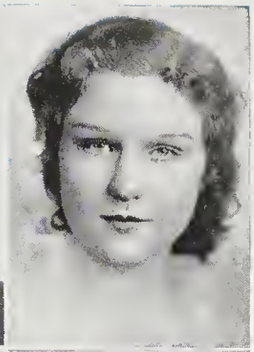

Mary Grace Williamson

GENERAL

French Club, 2; History Club, 3; Chemistry Club, 3; Art Club, 4.

"Music fills the air, and love the soul"

Mary Grace is a studious girl. We like her very much—who wouldn't?

"MERRY"

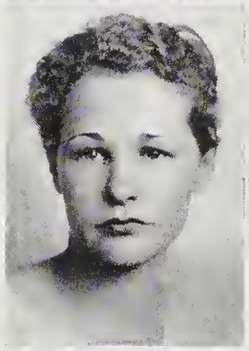

Meta Elizabeth Wierse

GENERAL

Latin Club, 1; Dramatic Club, 2, 3; Glee Club, 1, 2, 3, 4; "Dream Girl."

"Her hair, her manners, all who saw, admired,
Courteous though coy, and gentle though retired"

Elizabeth is one of the nicest girls that we have ever met—no matter where we may have been. Good luck to you,

"LIZ-WIZ"

Marion Velna Williamson

GENERAL

Girl Reserves, 2; History Club, 3.

"The sweetest flower that ever grew"

Velna has been a faithful member of the class of '34. We know her—we love her. Don't forget us,

"LITTLE BIT"

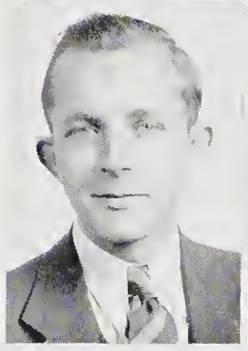

Jess Livingstone Willard

GENERAL

American History Club, 3.

"Always wound up and going.
Good clothes are one's best allies"

We will always remember Jess for his good nature and friendly ways. May success be yours,

"BUSTER"

Edward Glenn Willingham

GENERAL

Chemistry Club, 3; History Club, 3; O. Henry Literary Society, 4; Radio Club, 4; National Honor Society, 4; Spanish Club, 4.

"He proved to be the best man on the field"

We have found Ed to be one of the smartest students in our class. We all admire him a great deal.

"ED"

Margaret Glendy Willard

GENERAL

Latin Club, 1, 2, 3, 4; O. Henry Literary Society, 2, 3, 4; Math Club, 1; Glee Club, 2; History Club, 3; National Honor Society, 4.

"In framing an artist, art hath lusty creed—
To make some good, but others to exceed"

Glenn's sunny disposition has brightened many dark days for us at N. H. H. S. If you've never known her, you've missed part of your school days.

"GLENN"

Hazel Wilson

GENERAL

History Club, 3.

"To see thee every day that came
And find thee every day the same"

Hazel is a good sport and everyone likes her. Good luck to—

"HAZEL"

Leila Gilchrist Williams

GENERAL

Latin Club, 1, 2; Math Club, 1; Glee Club, 2, 3, 4; History Club, 3; Dizzy Dozen, (Secretary); Secretary Home Room Organization, 4; Traffic Squad, 3, 4; Dramatic Club, 2, 3; President of Class, 1; Student Council, 1, 2, 4; French Club, 4.

"A girl so happy, light and gay,
She has a smile, throughout the day"

Leila is a true friend. She's got personality, looks, and all that counts. Best 'o luck—

"LEILA"

Walter G. Winn

GENERAL

Baseball, 2, 3; Math Club, 1, 2; History Club, 1, 2, 3; French Club, 1; Glee Club, 1, 2,

"Clever, friendly and a good pal"

Walter seems to get along at school mighty well, and without troubling everybody, too. We hope he'll always keep his bright outlook on life.

"LEFTY"

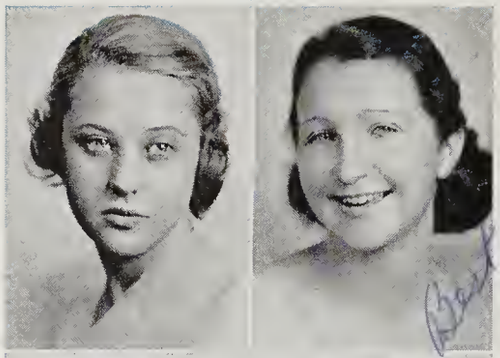

Eileen Whelpley

GENERAL

Chemistry Club, 3.

"You are the flower of my heart"

Eileen has only been with us for a short time, but she has proven to be an excellent friend.

"EILEEN"

Dorothy Smith Wysong

GENERAL

Basketball, 2, 3, 4; History Club, 3.

"Harbor Island—Basketball—Lovable"

Dorothy has been one grand girl. May she continue to play the game as well in life. Luck to you,

"DOT"

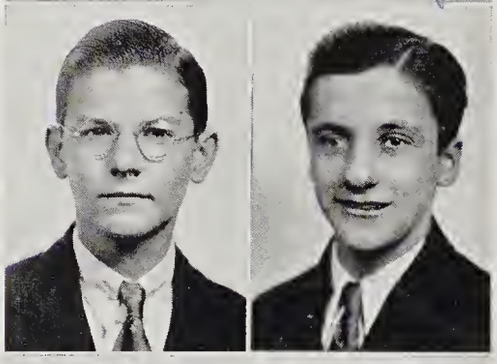

Ernest Hines Whitaker

GENERAL

History Club, 3; O. Henry Literary Society, 4; Chemistry Club, 4; National Honor Society, 4; French Club, 4.

"There is no wisdom like frankness"

Ernest is a likeable boy. We all appreciate his loyal support given to his class.

"ERNEST"

John Xanthos

SCIENTIFIC

Math Club, 1; Spanish Club, 2; Basketball, 4.

"Boy Scouts—A good companion

No one can ever be able to forget Johnny. His ready smile and good word was always a great help to his classmates. May good luck be with you forever and ever,

"DENUS"

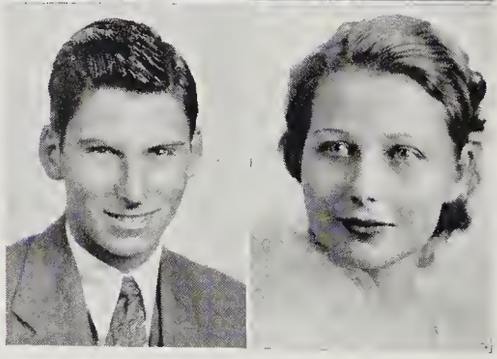

James Bryan Wooten

GENERAL

"A true friend is to be remembered"

He has many friends, and that is something to be proud of. You can always depend on—

"JIMMIE"

Elizabeth Vivian Yopp

GENERAL

Home Room Chairman, 1; Glee Club, 2; History Club, 3; O. Henry Literary Society, 3, 4, (Declamation Contest, 3); Invitation Committee, 3; Vice-President Chemistry Club, 4; Vice-President Spanish Club, 4; National Honor Society, 4.

"Good as she is beautiful"

Vivian is a smart girl—and especially in Spanish class. We love her very much and we'll find none better than—

"VIVIAN"

Class History

What is the purpose of this volume if not to bring to memory in future years the names and faces and events that were part of our lives, that part of our lives which composed a short but momentous interlude of four years between Nineteen Hundred and Thirty and Nineteen Hundred Thirty-four?

So many things happened then which had never happened to us before and can never happen again—the joys and sorrows in our struggle to gain knowledge of our world and its affairs.

The "Class of '34" began its career at N. H. H. S., under an extremely disadvantageous situation. During the first few months of the Freshman Year the school was operated in "shifts"—A and B; one from 9:00 to 12:00, the other from 12:30 to 3:30. For this reason, that abstract generalization called "School Spirit" was at an exceptionally low ebb. About the middle of the year, however, there was a rift in the clouds! 21 new rooms were added to the building and we were able to assume our school duties and pleasures in the normal way, unhampered by crowded conditions.

After a break of three months we began anew our toils. We began to find ourselves, and, being "Sophs", quite the most important creatures for miles around. Forgetting that we were only removed by one year from the Status of Freshmen, we even ventured to make certain remarks about the increasing diminution in size, etc., of the incoming classes! Forgive us, let our sins be buried forever. The only real feature of activity this year was the revival of interest in athletics.

Perhaps even greater than before was our feeling of elevation when we reached the rank of Juniors! It seemed literally years since we had been at the bottom of the scale. Increased interest, increased activity, and, most important of all, a restoration of "School Spirit" in all its glory, marked this remarkable year. The season reached its height, for the Juniors, with the presentation of the Junior Play which was marked by great success and the entertainment of the Seniors at the annual fete.

It took us fully three months of deep contemplation and meditation to prepare ourselves adequately for the coming year. What is

that mixed feeling of joy and sorrow occasioned by reaching the top; that meant the end of our journey? Having reached the beginning of the top stage of this particular journey, ours was a feeling of anticipation; somewhat apprehensive, perhaps, about the difficulties to be encountered, but impatiently awaiting the achievements and the pleasures that were our lot.

Attempting to assume Senior dignities and privileges unconcernedly, as a matter of course, we failed dismally. Although we made a great deal of progress along this line during the year, it is doubtful whether we ever, to the last day, succeeded in banishing entirely our naivete when mounting our Senior Steps and marching out of chapel while the under-classmen remained seated.

On the whole, however, we assumed our duties with a great deal of zest and activity, and it was during this year, '33-'34 that "School Spirit" reached the highest point during our entire career here. During the first half we were interested in scholastic achievements and football games more than anything else. The school paper took on new colors, under the name of "The Wildcat," and put under the guidance of an able staff. Many are the Seniors whose sentiments, to this day, are not unmixed toward that esteemed organ of public expression.

The election of the annual staff was held the middle of February. The class is to be congratulated upon its choice of so able a group to put forth its annual year book. The work was gotten under immediately. There was a mad scrambling in getting the photographs taken and getting measurements for the caps and gowns. Then we had a most enjoyable time when time came for the group pictures, some of us were lucky enough to get out of our home-room period.

Then came that always exciting event—the election of Senior Superlatives—preceeded by two weeks of speculation and followed by three of discussion. Those who were fortunate in placing here strutted haughtily about and tried not to look too proud, but some of them had to have measurements made over for their caps and gowns.

On March 7, a Senior-Freshman chapel program was held by the National Honor Society, membership in which is the highest

honor which can be accorded by a high-school to one of its students. By means of a simple, though impressive, induction ceremony, twenty-five members were initiated into the society.

Following close at hand was the beginning of practice for the Senior Play. After several weeks of hard work and no play it was given on Friday, April the thirteenth, and believe you me, it could have been lots more successful. It was a real hard task to put so difficult a play on, but the members did it in a superb manner. The play was Oliver Goldsmith's, "She Stoops to Conquer."

During April we had two important events, following in close succession, namely, the Hi-Y Minstrel, which drew one of the largest crowds in its history; then came the "High School Follies"; it also proved to be entertaining and financially successful.

The biggest event of the year was the dance given on May 11, at the Hotel Cape Fear. This dance was well attended and all who were fortunate enough to attend saw some of the best added attractions that have ever been staged in Wilmington. Prizes and souvenirs were awarded the patrons. The Annual Staff had charge of this, and we can say that it was a huge success.

Finally, after four years of varied experience, we had reached that momentous event which culminated our career at the dear old Alma Mater. Words fail us in our attempt to describe adequately the innumerable emotions that surged within us. Our minds were occupied not only by retrospection, but by conjecture as to the future as well. We came to the full realization that we had reached a definite turning point in our lives.

Now that my work is completed, I leave this history with you which I hope will live forever in your memories.

MARSHALL E. SUTHER.

ADDENDA SLIP:

Marshall Suther is not the author of the "Class History" appearing in this Annual over his name.—*Editor.*

Class Poem

Alma Mater, Fare-thee-Well

O, School of schools, the time is near,
  We're loathe to part at last;
We've memories dear of each school year
  That bind us to thee fast.

Our blessings have been manifold.
  Ah, yes, we have been blessed;
For thou hast taught us how to live,
  Hast given us thy best.

Ne'er may your wise and hoary head
  In silent grief be bent,
Because of our unworthy deeds
  Your noble heart be rent.

But may our years of truth and right
  To thee bring honor due;
Through perseverence we shall win
  As thou has taught us to.

Thou hast helped us reach the first milepost
  On this highway of life,
And may we keep it through the years
  As clean from sin and strife.

So, Alma Mater, Fare-thee-well!
  Our echoes linger on
In those wide halls where joy was spent
  In study, youth, and song.

MILDRED GREY DEMPSEY,
Class Poet.

FEATURES

CLASS DISTINCTIONS

"O Wad Some Power the Giftie Gie Us
To See Oursels as Ithers See Us!"

MOST OUTSTANDING
CARL PEIFFER LEILA WILLIAMS

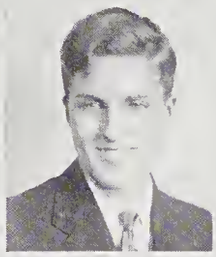

BEST LOOKING
JACK LEE ETHEL JOSENHAN

BEST DRESSED
SAM BEAR MARY SIBLEY

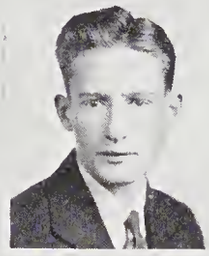

WITTIEST
MIKE WALKER MARY GREEN

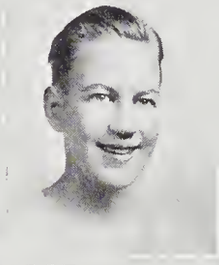

CRAZIEST
OSCAR DURANT ELEANOR SUGG

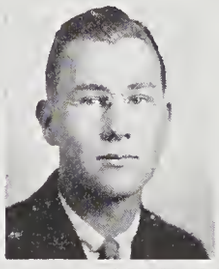

MOST POPULAR
CARL PEIFFER MARY HARRIS

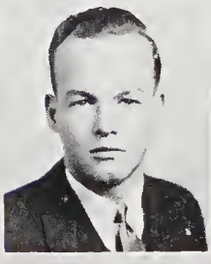

MOST DEPENDABLE
SIDNEY GAYLORD MARGARET BANCK

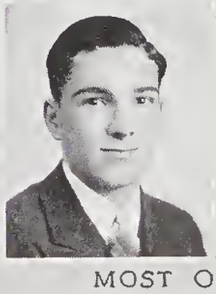
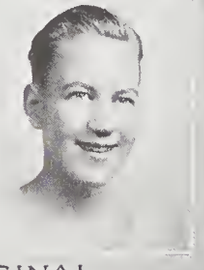

MOST ORIGINAL
RODNEY BREECE ELEANOR SUGG

CLASS DISTINCTIONS

"O Wad Some Power the Giftie Gie Us
To See Oursels as Ithers See Us!"

BEST NATURED
CARL PEIFFER MARGARET DAVIS

MOST STUDIOUS
WALLACE SELLARS BESSIE FAE HUNT

MOST INFLUENTIAL
PERRY HARPER ALICE BORDEN MOORE

MOST BASHFUL
FRANK ABBOTT JULIA COX

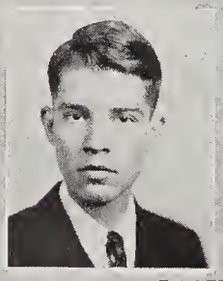

CUTEST
JOHNSON HARRISS LEILA WILLIAMS

MOST NONCHALANT
HARRY STOVALL MARY GREEN

MOST SENTIMENTAL
LYNN FROWNFELTER HELEN DAVIS

MOST MISCHIEVOUS
OSCAR DuRANT MARGARET DAVIS

CLASS DISTINCTIONS

"O Wad Some Power the Giftie Gie Us
To See Oursels as Ithers See Us!"

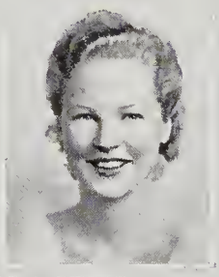

MOST ATTRACTIVE
FRED FARRAR MARGARET O'BRIAN

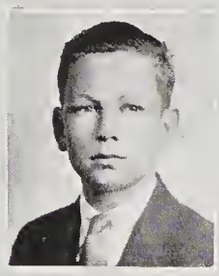

CLASS BABY
ALLEN TRASK LEILA WILLIAMS

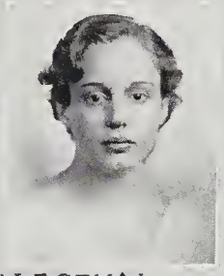

MOST INTELLECTUAL
WALLACE SELLERS ALICE BORDEN MOORE

BIGGEST FLIRT
OSCAR DURANT FRANCES CAMPBELL

BEST ALL-ROUND
CARL PEIFFER LEILA WILLIAMS

MOST OPTIMISTIC
WILLIAM HENDERSON MARGARET DAVIS

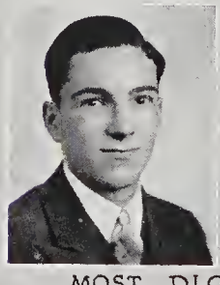

MOST DIGNIFIED
RODNEY BREECE MARY SIBLEY

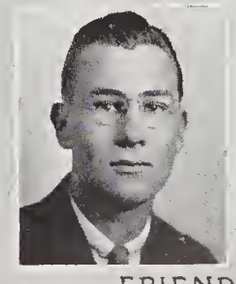

FRIENDLIEST
CARL PEIFFER JEAN McKOY

GOOD NEWS IS NO NEWS

THE NEW HANOVERITE

THE "ALL IN FUN" DAILY

VOL. 20.—No. 106 WILMINGTON, JULY 5, 1954 ESTABLISHED 1934

City Adopts New Plan of Government

RECORD CROWDS ATTEND BEACHES

Yesterday witnessed one of the largest crowds that have ever attended Wrightsville and Carolina Beaches. It was by far the greatest fourth that we have seen in a great number of years. There were so many pleasure seekers and bathers that one couldn't tell whether he was coming or going (Quite natural, Eh What?).

The excitement began in the morning when a crowd of nudists, led by Frank Abbott and Julia Cox, began a bathing beauty parade. The crowd included Elizabeth Craig, Woodrow Fountain, Elsie Delmar, Ted Kalnen, John McInnis, Alice Livesay, Leon Lee, Tom Meyland, Ione Pinner and Annie Heuring. It was not long before the crowd was dispersed by the police of Wrightsville led by James (Jailbird) Kerr and Maurice Proctor.

Another huge crowd had gathered around the Campbell Cottage, owned and operated by Frances Campbell, where a number of Sea-Horses were sighted a few yards off shore. But the situation was soon quieted when Charlton ("Cowboy") Storey swam out and lassoed all of the Sea-Horses with one loop.

A small disturbance was caused near the (Peggy) Frownfelter Inn, when Seymour Moskowitz and Joe Chesnutt were arguing over who was to pay the tax on a nickel drink.

Throngs attended the dance at the (Sue) Calder Casino, where music and dancing were enjoyed by all. The music was furnished by Johnson Harriss and his Sixteen Sizzling Synco-

(Continued on Page Two)

CROOKS ROB LOCAL BANK

Sometime between 12:01 and 12:03 P. M. yesterday bandits entered the Brinkley-Freshwater Bank (Willie Sue and Ed's of course!) located at the N. W. corner of Water and Nutt Sts., and made off with millions in I. O. U.'s.

Evidence clearly indicated that the work was done by professional crooks because they forgot to ring the burglar alarm when they entered.

Harry Stovall, watchman, said that he heard no peculiar noises while he slept, but later he stated that several men annoyed him by stumbling over his feet.

The gang that robbed the bank is supposed to have been Eleanor Sugg and her notorious band of crooks including William Bellamy, Glover Bonner, Ruth Jewell, Billy Houston, and Billy Harris.

Vice-President Aaron May stated to the gentlemen (Hoboes) of the press that the Bank would reopen for business Monday morning.

Independence Day Parade Witnessed By Thousands

Throngs of local citizens turned out yesterday to witness the largest and most spectacular parade ever given in the city of Wilmington.

The parade was led by Perry (Cimon) Harper, who is our new secretary of the Chamber of Commerce. Behind him came the retiring mayor, George Burnette, followed by a large brass band directed by Marvin Pye.

(Continued on Page Two)

Young Democrats To Govern City

Something extraordinary happened in yesterday's municipal election. Led by Mayor-elect Carl D. (Baggy) Peiffer, the new order of young democrats swept every precinct.

William (Railroad) Henderson ran incumbent Hervey Fisher a close race for the new Commissioner of Finances. (Well, what difference does it make—We haven't any money anyway).

The office of Recorder was won with great ease by James (Niggernose) Lawther, who nosed out his nearest opponent by a few votes.

The new Commissioner of Public Works will be Sidney Gaylord (Dependable? I'll say). Mr. Gaylord will be remembered for his fine work in N. H. H. S.

Sidney (Big Feet) Wilson easily stomped out all other rivals for the position of Chief of Police. Ed Craft received the office of Fire Chief. (There'll be a hot time in the old town tonight). Chief Craft's new assistants will be Sidney Rogers and Kenneth Brown.

During the heated campaign the new office seekers were vigorously attacked by the Editor of "The Corn Cob," James Arthur Brown, Esq.

Sam Bear and Wallace Barber entered into so many arguments that they decided to withdraw so that their friendship would not cease.

Hon. Wallace Sellers, prominent professor at U. N. C. (also head of the Brain Trust), made a statement to newspaper men that Wilmington is to be congratulated on its splendid selection of leaders.

Pryor Batte says he is

(Continued on Page Two)

New Plan of Government Is Adopted By City

(Continued From Page One)

through with politics and decided to join the army, where you don't have to fight.

Graham Hunter and John Wagner were severely injured when they tried to photograph a group of party workers composed of Tom Ames, Russell Dellinger, Mildred Dempsey, Louise Jones, Jeneil Griffith, Leon Andrews, Leo Baker and Agnes Dawson.

A committee was immediately appointed by the new Mayor to submit suggestions before the board at its first official meeting on various public works programs now being carried out. The committee is composed of Joe Brown, John Parker, Jenny Kure, Johanna Braak, Ellen Best, Mary Murphy and Florence Neil.

Needless to say, Wilmington now has able and efficient leaders to lead them forward.

Thousands Witness Independence Parade

(Continued From Page One)

Featured in the parade were beautifully decorated floats. Immediately following these floats were the local military units led by Henry Lee and Porter Hufham.

Then came the Lion's Club led by Daniel Page, the Royal Order of Elks with Clinton Lockamy in the lead, and finally the Girl Scouts with Mertys Ballard showing the way.

Some wonderful pictures of the parade were taken from the air by Leon Walsh and Mary Upchurch.

Record Crowds Attend Beaches

(Continued From Page One)

pators. Miss Vivian McCoy pleased the dancers by singing all the popular tunes of the day (Such as "Got That 'ol Fashion Love in My Heart"). The dancing contest was won by Bruce Cameron and Velna Williamson. A close second was given them by Andrew Buck and Betty Finch.

SOCIETY

PERSONALS

Friends of Mr. Lynn Frownfelter and Miss Helen Davis will be glad to learn that they have just returned from a tour from South America, where they were married in June.

* * *

Miss Leila Williams and Miss Betty Hunt have just returned from the May Hop given in Chapel Hill last month. (Where they have been since then, we do not know).

* * *

Mr. Henry Bartley Lee and Miss Hazel Wilson have just returned from a brief visit of several friends in Southport.

* * *

Mr. Lyman Kinlaw has just returned home from Raleigh, where he has been visiting several inmates of the State's Asylum.

* * *

The many friends of Mr. S. D. Strickland and Miss Mary Sibley will be interested to know that they were awarded first place in a dance contest held at the Red Lantern Dance Hall (Formerly known as the Bucket of Blood).

* * *

Friends of Margaret Davis will be pleased to learn that she is recuperating from a slight throat operation, and she will be unable to talk for several months.

* * *

Many will be astonished to learn that Robert H. Bowden has been appointed head Professor of Mathematics at Mars Hill University.

* * *

Nellie Boet has just returned from a trip to Europe, where she has completed a study of the English Language.

* * *

Mr. George Ayash has returned to New York, where he will join Claude McGowan and his "Soup Boys" orchestra. He will then leave shortly with Florence Moore to co-star in the moving pictures.

F. F. F. Club Entertains With Delightful Party

The local chapter of the F. F. F. Club (You guess the name), known in other parts of the country as the G. A. B. Club (Gossip About Boys), entertained on Wrightsville Beach with a lovely house party.

It seems as tho these heah gals deemst it necessary to goist on one more shindig before the old rocking chair would get them.

These beautiful (Ah! Most beautiful, indeed) fair damsels seeing that their "boy friends" were financially embarrassed (If you'll pardon my expression —Flat broke), decided to venture upon that gala event, so well known as a house party, by their most honorable selves.

After spending some time on the beach (and finding no cute looking boys) these heah gorgeous dames talked themselves into returning home. (Some trip, eh?).

The most honorable damsels that took this heah daring trip, could have been and were: Leila Williams, Carol Slocum, Mary Harris, Betty Hunt, Betty Finch, Jean McKoy, Alice Moore, Margaret O'Brian and Anita Watson. (I beg thy most honorable pardon if I have by chance omitted any of thy most intelligent club members).

It is rumored that the "Big Four" and the "F. F. F." Clubs are considering a merger. (What a club this would make!)

Mr. Anderson Entertains With Afternoon Tea

Mr. Billy Anderson (The Society Hound) entertained numerous of his friends with a delightful tea yesterday afternoon. Those attending were: Oscar Farr, Gladys Dawson, Dorothy Dixon, Graham Alderman, Frances Owens, Bruce McCrary, and William Moore.

Slips That Pass During The Day

Edward Hines: "Would you accept a pet monkey?"

Iris Kelly: "Oh! This is so sudden. I would have to ask father."

...oOo...

Evelyn Irving: "I know where I can get a good chicken dinner for five cents."

Eleanor Morrill: "Where?"

Evelyn: "At the feed store."

...oOo...

Dorothy Reynolds: "Miss Applewhite must be getting pretty old."

Mary Sellers: "Why?"

Dorothy: "She's taught Shakespeare for ten years."

...oOo...

Porter Hufham: "When is the state Oratorical Contest to be held?"

Margaret Banck: "On the third Friday in May."

Porter: "But suppose it comes on Sunday?"

...oOo...

Jimmy Taylor: "What do you sing?"

Helen Scott: "I sing second bass."

Jimmy: "Why don't you try centerfield or shortstop?"

...oOo...

Ray Bridgers: "Did you take a bath yesterday?"

Helen Brickhouse: "No. Is one missing?"

...oOo...

Beryl Jewell: "My feet burn like the dickens. Do you think a mustard bath would help?"

Nellie Gaylor: "Sure, there's nothing like mustard for hot dogs."

...oOo...

Ted Hoggard applied for a job as delivery boy at Bessie Hunt Dress Shop. Bessie wanted a serious worker, so she put Ted to a test.

"Well, Ted, what would you do with a million dollars?" she asked.

"I don't know—I wasn't expecting so much at the start," said Ted.

POEM

I think that there can be no more,
A class as good as '34
A class whose aims and ideals high,
Meant "Do your very best or die."
A class, who in a loving game,
Could boast the winning class to fame.
Our class is made of fools like me,
But its fame shall live eternally.
(Apologies to Joyce Kilmer)

Emily Branch: "Has anyone seen Lewis Darden?"

Jenny Kure: "He's wrestling with his conscience."

Emily: "Yeah, a feather weight match."

...oOo...

Billy Bessellieu: "Is he a real member of the K. K. K.?"

Carrie Brooks: "Yea, Kourt 'em, Kiss 'em, and Kick 'em."

...oOo...

Myrtle Mae Bryan: "Is this milk pasteurized?"

Eva Mae Bullard: "Sure, we get it from the preacher's cow."

...oOo...

Ruth Burton (At her first football game): "Oh, isn't it awful? Why, they will kill that poor boy underneath."

Kenneth Welsh: "Don't be silly. He doesn't mind it; he's unconscious by this time."

...oOo...

Mildred Cain: "These dresses simply laugh at the laundry."

Mary Sutton: "I know. I've had some come back with their sides split."

TRY OUR NEW HEARSE SERVICE

"PEOPLE ARE JUST DYING TO RIDE IN THEM"

KING AND KING

FUNERAL PARLOR

(Owned by Fred and Lydia)

America Again Captures The Olympic Games

Led by "Goat" Shepard the American entries did it again over in California this year. Many old records fell, and much excitement was caused in the various events.

Shepard easily won all the events he entered; he is considered America's most valuable athlete this year. J. S. received his track experience at New Hanover High School a number of years back.

Other American winners were: Billy Cumber, the great pole vault artist; Austin McDonald, the world's fastest swimmer; Alleine Brooke, holder of several records for fancy diving; James Davis, world's champion featherweight boxer, and Jack Daniels, the greatest shot thrower of all times.

Xanthos Defeats Martin For Heavyweight Crown

Johnny Xanthos, "The Kid from Dry Pond," defeated Rudolph Martin (Who is from Possum Hollow) last night in a gruesome mat fight staged at Thalian Hall for the benefit of Wilmington's crippled children.

Asa Earl Mathis refereed the fight in splendid form.

These fights are staged each week by the promoters, Jimmy Ruark and Merle Russ.

James Captures Southern Pines Tournament

William Clark James captured the Southern Golf Tournament in professional style yesterday by beating his nearest rival, Granville Smith, by a few strokes. Claude Spooner ran a close third, losing out on the last hole.

Other golfers attending the meet were such famous players as: Dorothy Skipper, Madge Smith, Lillian Rankin, Lucy Boylan, Elva Lee Brown, Louise Jones, Katherine Hollis, Helen Hartis and Sadie Harrison.

Famous Band To Play In The City Soon

Rodney Breece and his famous band will open a two weeks engagement at the Green Tavern, owned and operated by Miss Mary Green of this city.

In this well known orchestra we will meet such great musicians as John Taylor, the famous bagpipe blower (and is he tight with his air); Jesse Willard, the flute blower; John Tinga, the tubor player; and Pete Pool, the piccolo player.

Miss Toula Saffo will delight the crowd with her sizzling blues songs. Miss Margaret Underwood and Henry Von Oeson will be featured in several special dance arrangements. Andrew Murray, Miriam Gaylord, and Sue Calder will give a special arrangement of that well known piece, "How'm I doin' ".

A gala time is expected by all those attending.

The numerous friends of Betty Palmer and Marie Hewett will be interested to know that they have just completed a course in Europe of interior decorating.

Alma Brothers: Do you guarantee results in your nerve treatment?

Dr. Charles Colwell: I do. Why a man came to me for a nerve treatment and when I had finished with him he tried to borrow $500.

A big car pulled up to the curb. The little girl's heart missed a beat. "Going north, Babe?"

Girl: "Why, yes."

"Well, give my regards to the Eskimoes"—and the big car continued up Market St.

Charles Reisz: "Give me a sentence using the word writhe."

Jean McKoy: "I writhe every morning at theven-thirty."

John Taylor was missing for three days before police finally located him in a "pay as you leave" bus.

McIVER and DuRANT

DEALERS IN HIGH GRADE NUTS

Slogan: "NUTS TO YOU"

PICTORIAL EVENTS OF THE DAY

Mr. Fred Farrar, who has just returned from England where he participated in the international polo championships.

Miss Mary Harris who is engaged to be married in June to Mr. Kenneth Welsh, former quarterback for Mars Hill University.

Perry C. Harper, promising new secretary of the Chamber of Commerce. Mr. Harper led yesterday's Independence Day parade.

Miss Margaret O'Brian, beautiful opera singer whose bird like voice thrills the nation every night over a nation wide hook-up.

Carl Peiffer is known to be the power behind the political party that stormed the poles yesterday for an overwhelming victory.

James Arthur Brown is editor of the "Corn Cob". Editor Brown has fought unsuccessfully more campaigns than any other living journalist.

Alice B. Moore, well known to all as the proprietor of a model dairy farm. "Contentment is the secret of my cows success," she has been heard to say.

Rodney Breece, the famous band leader, will appear in Wilmington in the near future. Breece is dear to the hearts of the local "weaker sex."

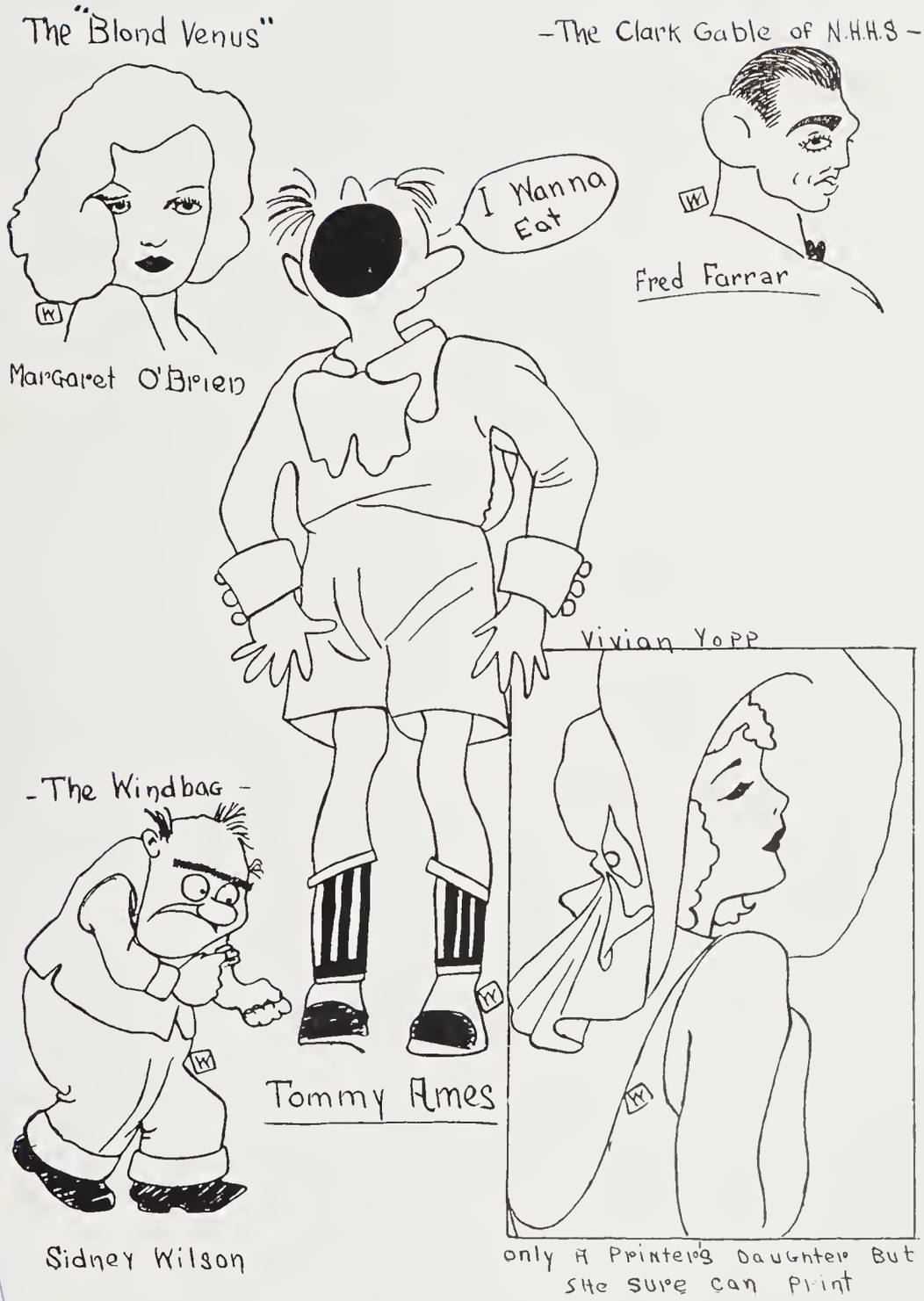
The "Blond Venus"
Margaret O'Brien
-The Clark Gable of N.H.H.S-
Fred Farrar
I Wanna Eat
Tommy Ames
-The Windbag-
Sidney Wilson
Vivian Yopp
only A Printer's Daughter But She Sure Can Print

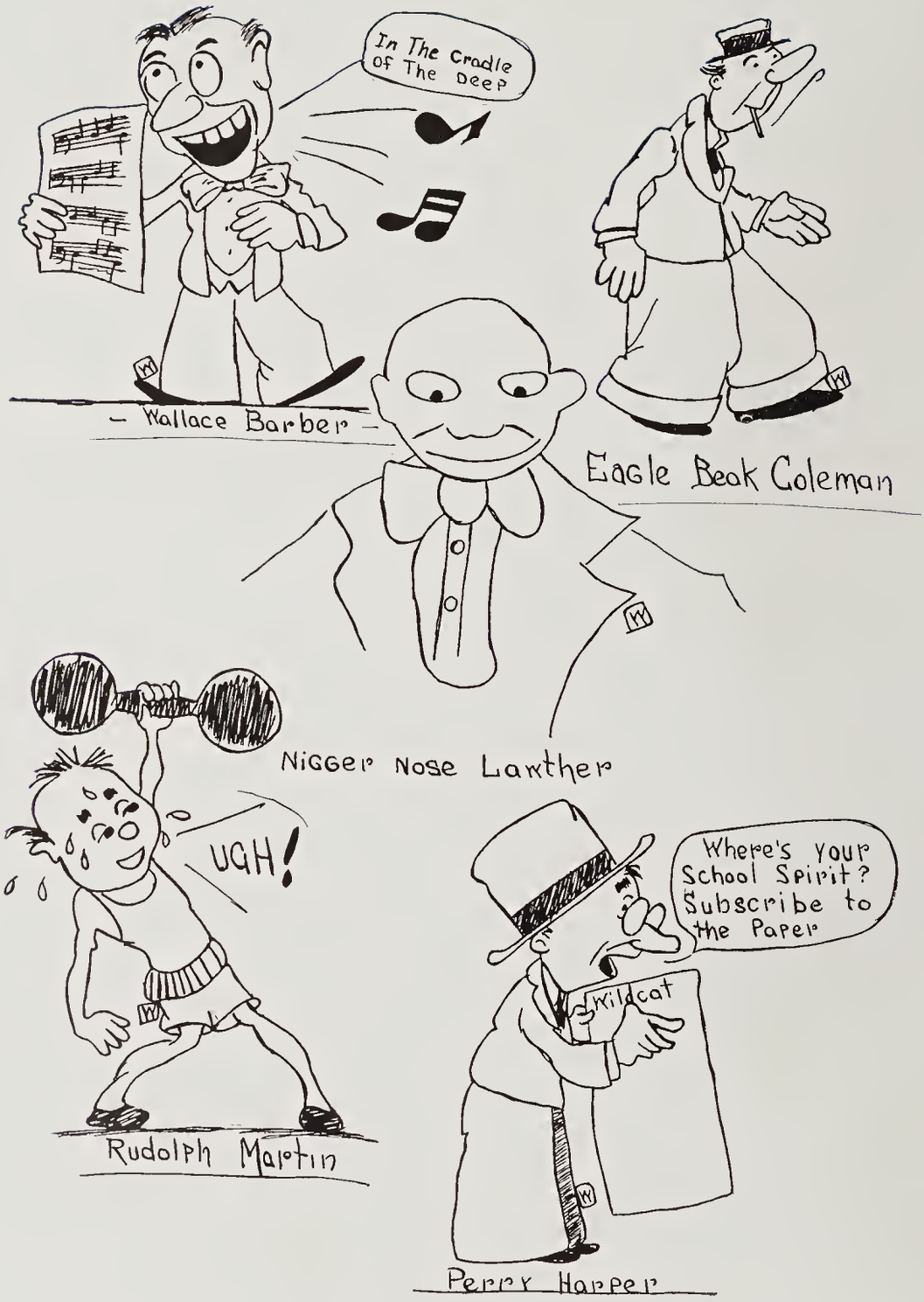
In The Cradle Of The Deep
– Wallace Barber –
Eagle Beak Coleman
Nigger Nose Lawther
UGH!
Rudolph Martin
Where's your School Spirit? Subscribe to the Paper
Wildcat
Perry Harper

Last Will and Testament

On this nineteenth day of May, nineteen hundred and thirty-four, we, the Senior Class of New Hanover High School, in the city of Wilmington and the state of North Carolina, being in sound mind and body, do solemnly testify to the following articles which we sincerely and sadly bequeath to those whom we so respecfully leave behind us:

We, the Senior Class, leave to the Junior Class all our Senior privileges, which include the use of the front steps and the occupancy of the middle section during chapel exercises.

We, the Senior Class, leave to the Sophomore Class our reputation as being the most intelligent class in the history of the school.

We, the Senior Class, leave to the Freshman Class our unending knowledge of everything on every occasion and our ability to do everything better than anyone else.

We, the Senior Class, leave to the green incoming class of next year all that we possess, our traits, our leadership, our knowledge, and our powers, believing that before they leave school they will find great use of them.

I, Carl Peiffer, leave my political powers and abilities to Wythe Quarles, knowing that he will make great use of them.

I, Wallace Barber, leave my big feet to next year's football team, knowing that they will need a firm foundation.

I, Mary Harris, leave my numerous high school and college "boy friends" to those Junior girls that never get a man, believing that there will be at least one boy for each of them.

I, William Henderson (not knowing which of my outstanding characteristics to part with), decide to keep all I have.

I, Harry Stovall, leave my energetic ways to Roger Weightman.

We, Fred Farrar and Marshall Suther, leave our ability to attend classes and school on time to next year's Senior Class, realizing that they will make great use of it.

We, Frank Abbott and Julia Cox, leave our bold and nervy ways to the incoming class of next year, knowing that they will use them to a great advantage.

I, Hervey Fisher, leave my "ways with the women" to Emmett Durham.

We, Lynn Frownfelter and Helen Davis, leave our eternal love to Billy Campbell and Ann Boatwright.

I, Margaret Davis, leave my quiet ways to Clarice Bailey.

I, Eleanor Suggs, leave my "girlish ways" to Janet Bear.

I, Mary Green, do bestow my witty remarks and good nature to the editor of next year's annual, knowing that he will be in great need of both.

I, Perry Harper, leave my managing abilities to Billy Broadfoot, knowing that he will make great use of them in the coming years.

I, John Tinga, leave my quiet and peaceful ways to David Struthers.

I, George Ayash, leave my ability as a crooner to Allen Brinson.

I, Rodney Breece, leave my original ways to Porter Lee Hufham, knowing that he will make great use of them.

We, Wallace Sellers and Pryor Batte, leave our studious ways to Joe Yates, greatly realizing that he will need all that we have.

I, Bruce Cameron, leave my great intellectual and studious abilities to Elizabeth Fussell.

I, Sidney Gaylord, leave my dependable abilities to Charles Davis, knowing that he will use them to a great advantage.

I, Mike Walker, leave my cute sayings to Mina Bluethenthal.

I, Ted Hoggard, leave my energetic and "Speedy" ways to Harry Bethea.

I, J. S. Shepard, leave my ability as a track star to the entire track squad of next year, knowing that they will be greatly in need of it.

I, Sam Bear, leave my heart and hand to Miss Betty Sibley.

I, Jimmy Brown, leave my headaches derived from the School Paper to Billy Campbell, hoping he will be able to procure sufficient aspirin for relief.

We, the Senior Class, leave to dear old N. H. H. S. our promise to spread her fame wherever we go, and to carry the high ideals of this school imprinted upon our hearts and souls forever.

Signed on this nineteenth day of May, one thousand nine hundred and thirty-four, A. D., at New Hanover High School, Wilmington, North Carolina.

(Signed) JAMES LAWTHER, *Lawyer*
RODNEY BREECE
SIDNEY GAYLORD.

(Witnesses)
CARL PEIFFER
PERRY HARPER
EDMOND HOGGARD

ORGANIZATIONS

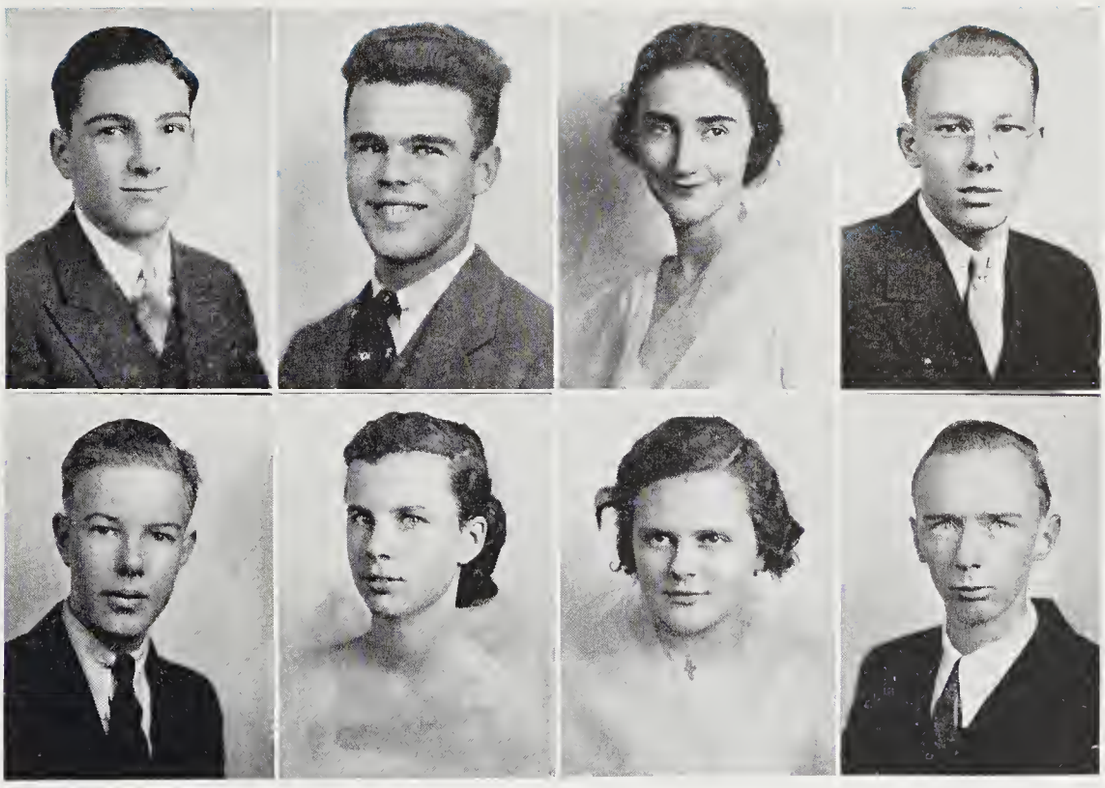

BREECE
WAGNER

BROADFOOT
B. F. HUNT

B. HUNT
BAILEY

HARPER
SELLERS

Judicial Committee

OFFICERS

First Semester

RODNEY BREECE, *President* — WILLIAM BROADFOOT, *Vice-President*

BETTY HUNT, *Secretary and Treasurer*

Second Semester

WILLIAM BROADFOOT, *President* — RODNEY BREECE, *Vice-President*

BETTY HUNT, *Secretary and Treasurer*

MEMBERS

CLARICE BAILEY — RODNEY BREECE

WALLACE SELLERS — PERRY HARPER

WILLIAM BROADFOOT — BETTY HUNT

JOHN WAGNER — BESSIE FAY HUNT

Breece	Sellers	Banck	Green
Calder	Hunt	Barber	Wagner
Taylor	Ballard	Suther	Moore

Student Cabinet

Wallace Sellers, *President*

Margaret Banck, *Vice-President*

Mary Green, *Secretary and Treasurer*

John Wagner, *Rep. to Jud. Comm.*

Membership: Composed of all the presidents of each bona fide organization in New Hanover High School.

MEMBERS

Judicial Committee — William Broadfoot

Student Council — Bessie Fay Hunt

Home Room Organization — Rodney Breece

Radio Club — William Boone

Glee Club — Wallace Barber

Latin Club — Margaret Banck

Library Club — Mary Boatwright

Art Club — Mertys Ballard

Traffic Squad — Sidney Rogers

Spanish Club — Marshall Suther

O. Henry Literary Society — Wallace Sellers

Scribblers Club — John Wagner

Chemistry Club — James Holland Taylor

National Honor Society — Alice Borden Moore

Dizzy Dozen — Mary Green

Tennis Club — Maurice Canady

French Club — Sue Calder

Student Council

FIRST SEMESTER OFFICERS

WILLIAM BROADFOOT, *President* — EMILY BRANCH, *Vice-President*

MARGARET O'BRIAN, *Secretary and Treasurer* — DAVID STRUTHERS, *Rep. to Jud. Comm.*

MEMBERS

Seniors	*Juniors*	*Sophomores*	*Freshmen*
CARL PIEFFER	CLARICE BAILEY	COY RANKIN	WARREN QUARLES
PRYOR BATTE	MARGUERITE STANTON	NELL MOORE	JOE HOOPER
MARGARET O'BRIAN	BILLY BROADFOOT	CHESTER BUCK	JOHN ALEXIUS
EMILY BRANCH	CHARLES DAVIS		SUSANNE HOGUE
LEILA WILLIAMS	DAVID STRUTHERS		EUGENIA FARMER
			MIRIAM LEWIS

SECOND SEMESTER OFFICERS

BESSIE FAY HUNT, *President* — WYTHE QUARLES, *Vice-President*

SUE CALDER, *Secretary and Treasurer* — CLARICE BAILEY, *Rep. to Jud. Comm.*

MEMBERS

Seniors	*Juniors*	*Sophomores*	*Freshmen*
CARL PIEFFER	CLARICE BAILEY	COY RANKIN	WARREN QUARLES
PRYOR BATTE	LYNN WILLIAMS	BETSY GRAHAM	HAROLD ALEXIUS
JOHN PARKER	DOROTHY REED MILLER	BETTY SIBLEY	GENE TRASK
SUE CALDER	DAVID STRUTHERS	WALLACE MURCHISON	MARY SLOCUM
LEILA WILLIAMS	BILLY CAMPBELL	CARLTON WATKINS	VIRGINIA HARDIN
BESSIE FAY HUNT	WYTHE QUARLES	JAMES KELLY	ROSALIE OLIVER

WALLACE SELLERS ..... *Student Cabinet Representative*

RODNEY BREECE ..... *Home Room Organization Representative*

FACULTY ADVISORS

MISS WILSON — MISS STACK — MISS FORMY-DUVAL

Traffic Squad

SIDNEY ROGERS, *Captain* — EDITH SMITH, *Secretary*

FRANK PINER, *Assistant Captain* — NICK GIESCHEN, *Assistant Captain*

ED CRAFT, *Representative to Judicial Committee*

MEMBERS

ALLEN BRINSON
DONALD BROWN
JIMMY BROWN
BILLY BETTS
GEORGE BELLAMY
JOHN CARTER
J. D. CLARK
ED CRAFT
FRANK DARBY
GRAHAM EDWARDS
NED FROWNFELTER
NICK GIESCHEN
VERNON HILL
PERRY HARPER
FRANK IRVING
JENNIE KURE
BILL MOORE
RUDOLPH MARTIN
JIMMIE NEWLAND
FRANK PINER
JOHN PARKER
WYTHE QUARLES
SIDNEY ROGERS
SIDNEY RUBIN
JAMES RUARK
COY RANKIN
VIVIAN SMITH
EDITH SMITH
S. D. STRICKLAND
ALFRED SEITTER
ERNEST TIENKEN
ED WEST
LEILA WILLIAMS

MISS SYBIL DEAN WILSON, *Faculty Advisor*

Home Room Organization

Purpose: To organize programs for the respective home rooms, to be official spokesmen for each home room, to encourage participation in outside activities, and to sponsor programs which they think will aid in the betterment of New Hanover High School.

RODNEY BREECE, *President*

MACK MCIVER, *Vice-President* LEILA WILLIAMS, *Secretary and Treasurer*

PERRY HARPER, *Representative to Judicial Committee*

MEMBERS

LEILA WILLIAMS
BESSIE HUNT
WILLIAM HENDERSON
RODNEY BREECE
SUE CALDER
PERRY HARPER
MACK MCIVER
DORIS SOUTHERLAND
CLARICE BAILEY
ROGER WEIGHTMAN
CLARENCE MYERS
ROBERT COLEMAN
PEGGY MOORE
ANNIE SIMON
MILDRED SNEEDEN
ROBERT EDDINGS
BILLY CAMPBELL
FRANCES LEWIS
TOM WRIGHT
ALICE TALLY
VIRGINIA BRYAN
MARY FRADY
EDWARD WHITE
JOHN COLWELL
BILL PERDUE
ALMA ABEL
MAE D. BURNEY
CLAIRE HUGHES
CLARK MURPHY
JACK LEGWIN
RALPH HORTON
LOSSIE TAYLOR
JULIUS FARRAR
LOUISE STRUTHERS
DOROTHY SNEEDEN
SWINDELL LEWIS
HERMAN EVERETT
FRED LITTLE
J. D. CLARK
NANCY SMITH
ROY MURRAY
HEYWOOD PIERCE
GENE TRASK

MISS SYBIL DEAN WILSON, *Faculty Advisor*

National Honor Society

Purpose: To develop Character, Scholarship, Leadership, and Service.

ALICE BORDEN MOORE, *President*

CHARLTON STOREY, *Vice-President* MARGARET BANCK, *Secretary and Treasurer*

MEMBERS

MARY LILY BONEY
BESSIE FAY HUNT
MARGARET BANCK
MARY LEE FLOWERS
VIVIAN YOPP
BETTY FINCH
ELEANOR SUGG
AZALENE SOUTHERLAND

SUE CALDER
LUCY BOYLAN
DOROTHY DIXON
FRANCES CAMPBELL
LILLY MAYO JONES
NORMA LEE DAWSON
ALICE BORDEN MOORE
CHARLTON STOREY
MARSHALL SUTHER

JOHN WAGNER
ERNEST WHITAKER
GRAHAM WALTON
ED WILLINGHAM
WALLACE SELLARS
SIDNEY GAYLORD
PRYOR BATTE
GLEN WILLARD

FACULTY COMMITTEE

MRS. JOSIE P. BROCK, *Chairman*

MRS. KATHLYN COUNTS
MRS. LURA B. LEGRAND
MRS. MARY H. KEITH
MISS SARAH LOVE

Library Club

MARY BOATWRIGHT, *President* MARY P. WALLACE, *Vice-President*

EMILY BRANCH, *Secretary and Treasurer*

MEMBERS

MAE WALSH

BETTY FINCH

BETSY GRAHAM

LOUISE ALLEN

ALMA BROTHERS

EMILY STANTON

LOSSIE TAYLOR

EVELYN KESTER

JUNE GREEN

PATTY HARTIS

LUCILE LEWIS

EMILY BRANCH

LUCILE MILLER

LEANNA KOONCE

MARY BOATWRIGHT

MARY P. WALLACE

MARGUERITE STANTON

MRS. J. W. GRISE, *Faculty Advisor*

Latin Club

Motto: Labor Ominia Vincit

Color—Roman Purple

OFFICERS

Margaret Banck, *President*

Mina Bluethenthal, *Vice-President*

Theresa Leonard, *Secretary*

Marion Spencer, *Treasurer*

PROGRAMS

Latin Exhibit.

"Last Days of Pompeii" (Silent Movie).

May Frolic.

"What's the Use?" Playlet Presented by Seniors.

L'Alliance Francaise

Sue Calder, *President* — Ted Hoggard, *Vice-President*

Betty Finch, *Secretary and Treasurer* — Lynn Williams, *Program Chairman*

MEMBERS

Louise Allen
Sam Bear
Charles Bell
Mina Bluethenthal
Ann Boatwright
Mary Lily Boney
Maudel Bordeaux
William Broadfoot
Margaret Braxton
Chester Buck
Mary Coley
Helen Croom
Agnes Dawson
Gladys Dawson
Norma Lee Dawson
Emmett Durham
Elsie Fussel
Mary Green
Patty Hartis
Helen Hart
Billie Harris
Nathan Harris
Hazel Harrison
Eleanor Haskett
William Henderson
Marie Hewett
Betty Hunt
Jean McKoy
George Kertrulas
Leanna Koonce
Anna Bell Mohr
Florence Moore
Elizabeth Morris
Catherine Murphy
Virginia Nesbitt
Eleen O'Crowley
Sidney Rubin
Mary Dell Rose
Helen Savage
Marie Salien
Azalene Southerland
David Sprunt
Mary Todd
Mary Underwood
Frank Weaver
Helen Wenberg
Martha Wilson
Leila Williams
Lynn Williams
Ernest Whitaker
Rena Xanthos

Miss Ida Schnirel, *Advisor*

El Club Espanol

Motto: "Queremos saber el mundo."

MARSHALL SUTHER, *President*

VIVIAN YOPP, *Vice-President* HELEN SAVAGE, *Secretary and Treasurer*

MEMBERS

MARTHA BEAL	EMILY MCCRARY	MARSHALL SUTHER
FOYLE BRADSHAW	MARY MURRAY	VIVIAN YOPP
DAVID CAVENAUGH	SIDNEY RUBIN	CAROLINE FARRAR
JENEIL GRIFFITH	FLORINE SAUNDERS	VERMA MAE SANDERS
EDITH HILL	HELEN SAVAGE	EDWARD WILLINGHAM
FROY JACKSON	POLLY SEITTER	ROBERT COLEMAN
ISRAEL LIPTON	MYRA SMITH	CHARLES COLWELL

MISS KATHLEEN ELMORE, *Faculty Advisor*

Chemistry Club

Purpose: To increase the interest in, and broaden the knowledge of chemistry.

JAMES HOLLAND TAYLOR, *President*

VIVIAN YOPP, *Vice-President* AUGUST MEYLAND, *Secretary and Treasurer*

MEMBERS

GRAHAM ALDERMAN
LEO BAKER
JOE BAUGH
CLARICE BAILEY
GLADYS BENSON
GEORGE BETHEL
ELIZABETH BASS
EDWARD BRYANT
AULEY CROUCH
ROBERT COLEMAN
LEAH CROOM
BRUCE CAMERON
DAVID CAVENAUGH
CHARLES COLWELL
JACK DICKINSON
ELSIE DELMAR
GLADYS DAWSON
AGNES DAWSON
GEORGE DAVIS
EVELYN DIXON
EDWARD CRAFT
MARGARET HUHN
GEORGE LYNCH
CECIL ROBINSON
CHARLES DAVIS
ROBERT EDDINGS
MARION FISHER
CHARLES GRAY
CLARA HOWARD
DOROTHY HEARN
GRAHAM HUNTER
ERNEST IRVING
RUTH JEWELL
CHARLOTTE MEIR
HELEN MOTTE
AUGUST MEYLAND
CLARENCE MYERS
CALVIN MCCULLOCK
DOROTHY MCEWEN
FRED NEUBER
HOWARD OZMENT
HENRY VON OESON
FRANCES OWEN
CHARLES REISZ
MIRIAM GAYLORD
IRMA KATZOFF
VIVIAN MCKOY
ELIZABETH SHEFFIELD
RENA XANTHOS
JOHNNY ROBINS
IDA MAE SCHMIDT
HELEN SMITH
EDITH SMITH
DAVID STRUTHERS
CHARLTON STOREY
FLORINE SAUNDERS
JACK STILL
ZARA SMITH
JAMES HOLLAND TAYLOR
LEON THOMAS
MARY WALLACE
EDISON WATKINS
ERNEST WHITAKER
BILLY WALKER
ROGER WEIGHTMAN
DONALD WHELPLEY
LEON WALSH
WILLIAM MOORE
ANDREW BUCK
BERNARD HALE
FRED KING
BETTY PALMER
J. S. SHEPPARD

MRS. R. H. WILLIAMS, *Sponsor*

O. Henry Literary Society

Purpose: To improve spoken English and to increase our appreciation for good literature.

WALLACE SELLERS, *President*

BILLY BROADFOOT, *Vice-President* BILLY CAMPBELL, *Vice-President*

ALICE BORDEN MOORE, *Secretary and Treasurer*

MEMBERS

IONE PINNER
ELEANOR SUGG
SEYMOUR MOSKOWITZ
AZALENE SOUTHERLAND
LEANNA KOONCE
PRYOR BATTE
MARGARET BANCK
JOHN WAGNER
BILLY BROADFOOT
EVELYN D'LUGIN
CLAIRE HUGHES
ALICE HEWETT
ERNEST WHITAKER
JOE BROWN
CHARLTON STOREY
SIDNEY GAYLORD
ALMA BROTHERS
MARTHA BOWMAN
NORMA L. DAWSON
ED WILLINGHAM
SUE CALDER
APRYL JOYCE HARRELL
ISRAEL LIPTON
MARY L. FLOWERS
BESSIE HUNT
MARY MURPHY
VIVIAN YOPP
BILLY CAMPBELL
KATHERINE ROETHLINGER
TOULA SAFFO
VIRGINIA NESBIT
DOROTHY GIDEON
MILDRED DEMPSEY
JACK DANIELS
EVELYN HORNE
EVELYN BOONE
PURNELL EGGLESTON
BETTY FINCH
MARY BONEY
CATHERINE MURPHY
GLENN WILLARD
MARY DELL ROSE
EDITH SMITH
PERRY HARPER
DOROTHY R. MILLER
MINA BLUETHENTHAL
MARGARET BRAXTON
ALLEINE MARSHALL
CARRIE BROOKS
MARY UPCHURCH
MILDRED SNEEDEN
ROBERT GOLDBERG
MARY E. HOUSTON
WINSTON BROADFOOT
LUCILE LEWIS
DOROTHY SNEEDEN
LITTIE HARRELL
JULIA MEIGS
SUZANNE HOGUE
CECIL SMITH
ESTER CHERRY
BEVERLY BROWN
VEE VEE ALLEN
BETSY WEST
ALICE B. MOORE
WALLACE SELLERS

Faculty Advisors: MISS EMMA MARTIN, MISS FANNIE O'KEEF, MRS. BURRIS SMITH

Glee Club

WALLACE BARBER, *President*

LYNN WILLIAMS, *Secretary and Treasurer* MARSHALL SUTHER, *Librarian*

CHARLTON STOREY, *Assistant Librarian*

MEMBERS

BESSIE ANDREWS
MERTYS BALLARD
EMILY BRANCH
MARY LILY BONEY
FRANCES COWELL
BETTY FINCH
MARY GREEN
HELEN HART
IRIS KELLY
LYDIA KING
JENNIE KURE
BETTY HUNT
CHARLOTTE MEIR
ALICE BORDEN MOORE
FLORENCE MOORE
MARGARET O'BRIAN
HELEN SAVAGE
AZALENE SOUTHERLAND
DORIS SOUTHERLAND
MARY SCOTT SYMMES
FRANCES TIENKEN
GRACE WETTIG
LEILA WILLIAMS
LYNN WILLIAMS
WALLACE BARBER
SAM BEAR
BILLY BROADFOOT
JIMMIE BROWN
BILLY CAMPBELL
J. D. CLARK
WALTER COLEMAN
CLEVE MCGOWAN
CARL PEIFFER
FRANK SEARS
MARSHALL SUTHER
CHARLTON STOREY
JAMES TAYLOR

MR. ALBERT BROWN, *Director* MISS IDA SCHNIREL, *Faculty Advisor*

Girl Reserves

Slogan: To face life squarely. *Purpose:* To find and give the best.

Pledge: To do my best to honor God and my country and my community, to help other girls in all ways and to be a loyal true member of the GIRL RESERVES.

IONE PINNER, *President*

AGNES DAWSON, *Secretary* BEULAH MAE CARTER, *Treasurer*

MEMBERS

MARGARET BRAXTON
NORMA LEE DAWSON
AGNES DAWSON
MARY DIXON
HATTIE EAGLE
HESTER EDWARDS
EVELYN GILBERT
MARY LEE FLOWERS
KATHERINE HOLLIS
VIVIAN MCCOY
ELEANOR MORRILL
NITA PACE
IONE PINNER
BETTY PALMER
MARGARET UNDERWOOD
MARY JACKSON
MYRTLE TOWNSEND
CAROLINE DEMPSEY
LUCY ROGERS
ELEANOR WILSON
LUCY STANLEY
MARY ROWLAND
FRANCIS OWENS
POLLY SEITER
OLIVIA RAFTERY
ANNA BELL RICE
HELEN SAVAGE
ELEANOR SUGG
HELEN SMITH
MARY TODD
AUDREY SMITH
MARY UPCHURCH
MARY UNDERWOOD
JENEIL GRIFFITH
MARIE HEWETT

Dizzy Dozen and Snappy Six

MARY GREEN, *President* LEILA WILLIAMS, *Secretary and Treasurer*

EMILY BRANCH
DORIS ENNETT
PEGGY FROWNFELTER
MARY GREEN
CLARA HOWARD
BETTY HUNT
JENNIE KURE
JEAN MCKOY
FLORENCE MOORE
MARGARET O'BRIAN
CAROL SLOCUM
LEILA WILLIAMS

JANET BEAR
FRANCES LEWIS
BETSY MYERS
ELLEN NALL
MARGUERITE STANTON
ROBERTA ZERBE

MISS IDA SCHNIREL, *Sponsor*

Hi-Y Club

Purpose: To create, maintain, and extend throughout the school and community high standards of christian character.

OFFICERS

FIRST SEMESTER

Minora Chapter

Carl Peiffer, *President* — Kenneth Welsh, *Vice-President*
Walter Coleman, *Secretary* — David Sprunt, *Treasurer*

Alpha Chapter

John Parker, *President* — Wythe Quarles, *Vice-President*
Ted Hoggard, *Secretary* — Charlton Storey, *Treasurer*

SECOND SEMESTER

Minora Chapter

Sidney Gaylord, *President* — Rodney Breece, *Vice-President*
Johnson Harriss, *Secretary* — Sam Bear, *Treasurer*

Alpha Chapter

Wythe Quarles, *President* — Ted Hoggard, *Vice-President*
August Meyland, *Secretary* — Robert Coleman, *Treasurer*

Advisors

Mr. James H. Stebbins
Allen Whitehead — William Atkinson
Rev. P. Cary Adams, *Devotional Speaker*

Hi-Y Club

MEMBERS

Minora Chapter

Ward Andrews
Wallace Barber
William Broadfoot
Kenneth Welsh
Edward Bryant
Walter Coleman
Johnson Harriss
Robert Nelson
Carl Peiffer
David Sprunt
James Taylor
Sam Bear
Thomas Ames
Joseph Brown
Sidney Gaylord
Jack LeGwin
Mack McIver
Henry Peschau
Edward Weaver
Ralph Creech
Rodney Breece
William Perdue
Ted Kalnen
Mac Nesbitt
Henry Lee
Billy Walker
Marshall Suther
Tom Wright
Allen Trask
Charles Gray

Alpha Chapter

Frank Abbott
William Atkinson
George Bethel
Billy Campbell
Robert Coleman
Charles Davis
Platte Davis
Emmett Durham
Graham Edwards
Alex Fonvielle
Ned Frownfelter
Billy High
Ted Hoggard
Lloyd Hollingsworth
Ned Hines
Fred King
Jack Lee
George Lynch
August Meyland
Cleve McGowan
James McKeithan
Wallace Murchison
John Parker
Wythe Quarles
Cecil Robinson
Ralph Rusher
Charlton Storey
David Struthers
John Taylor
John Tinga
Roger Weightman

Executive Committee

Carl Peiffer
Kenneth Welsh
Rodney Breece
David Sprunt
Sidney Gaylord
John Parker
Wythe Quarles
George Lynch
Ted Hoggard
Ward Andrews
Billy Campbell

During the year 1933-1934 the Hi-Y Club experienced one of the most successful seasons since the club has been organized. It has been the largest club that the Hi-Y has had in its entire history.

The regular Bible talks made each week by Rev. P. Cary Adams were very beneficial and helpful to the members of the club.

The annual Hi-Y Minstrel was very successful this year as in previous years; the proceeds going to the World Brotherhood. The end men positions were capably held by Kenneth Welsh, Walter Coleman, Carl Peiffer, Rodney Breece, Johnson Harriss, and Wallace Barber. The interlocutors were Wythe Quarles and John Parker.

The club sent six delegates to the annual North and South Carolina Hi-Y Convention. These delegates were John Parker, James Taylor, Rodney Breece, David Sprunt, Charles Davis, and Mr. James H. Stebbins. The convention was held in Salisbury.

The Older Boys Conference held in Washington was attended by Carl Peiffer and Wythe Quarles.

THE WILDCAT

Vol. I WILMINGTON, N. C., MARCH 15, 1934 No. 7

ANNUAL DEDICATED TO MRS. ... AMERICAN LEGION CONTEST ... HI-Y TO PRESENT MINST... JUNIOR PLAY TO BE ...ITED FRIDAY

JRS. FOR A DAY

Official Publication of the Student Body

THE STAFF

JIMMY BROWN, *Editor*

PERRY HARPER, *Business Manager*

RODNEY BREECE

MARGARET BANCK

CARL PEIFFER

LOUISE STEFFENS

ALICE BORDEN MOORE

JOHN WAGNER

ED CRAFT

MARSHALL SUTHER

JUNIOR CLASS MEMBERS

BILLY CAMPBELL

RUTH BLACK

BILLY BROADFOOT

LYNN WILLIAMS

1934

The Art Club

Purpose: To promote interest in art in the high school.

MERTYS BALLARD, *President* ELEANOR SUGG, *Secretary and Treasurer*

SYMBOL

Palette and Brushes

COLORS

Primary Colors

MEMBERS

MARGARET UNDERWOOD	IRIS KELLY	DOROTHY SNEEDEN
PAULINE FORMY-DUVAL	FRANCES COWELL	MAY BELLE JACKSON
HELEN SAVAGE	MERTYS BALLARD	MARY GRACE WILLIAMSON
ALICE HEWITT	FLORA PETERSON	MARY BELL BULLUCK
HOUSTON MEARES	ELEANOR SUGG	

Faculty Advisors: MISS EMMA LOSSEN and MISS EVELYN ANDERSON

Scribblers' Club

Purpose: To stimulate better and more extensive writing.

JOHN WAGNER, *President*

BILLY BROADFOOT, *Vice-President* ELEANOR SUGG, *Secretary*

MEMBERS

JOHN WAGNER	MYRTLE CARTER
ELEANOR SUGG	SIDNEY GAYLORD
ALICE SPENCER	CATHERINE MURPHY
BILLY BROADFOOT	BESSIE FAY HUNT
MARSHALL SUTHER	APRYL JOYCE HARREL
MARY LEE FLOWERS	MARGARET UNDERWOOD
ALICE BORDEN MOORE	AZALENE SOUTHERLAND

MISS FRANCES FORMY-DUVAL, *Faculty Advisor*

Radio Club

Purpose: To promote an interest in radio; to study the fundamentals in all its phases; and to give aid to the members of the club.

William Boone, *President* — Granville Smith, *Secretary*

MEMBERS

Graham Alderman
William Boone
Rodney Breece
Norman Curtis
Graham Hunter
William Houston
Seymour Moskowitz
D. B. Robinson
Granville Smith
Charlton Storey
Claude Spooner
Roy Vann
John Wagner
Edward Willingham

Mrs. Elene McGirt Bond, *Faculty Advisor*

"SHE STOOPS TO CONQUER"

By
OLIVER GOLDSMITH
Senior Play Presented, Friday, April 13

CAST

Marshall Suther
Carl Peiffer
George Ayash
Walter Coleman
James H. Taylor
Ned Hines
Pryor Batte
Frances Campbell
Margaret O'Brian
Betty Finch
Margaret Davis
Charlton Storey
Thomas Ames
Joe Brown

Directors

Miss Fannie O'Keef — Miss Elizabeth Montgomery
Miss Eliza Collins

SPORTS

Songs and Yells

"WILDCATS"

(Tune, Washington and Lee Swing)

Oh when those Wilmington Wildcats fall in line;
They're going to win that game another time.
They're going to fight, fight, fight for every yard,
They're going to circle those ends and hit
that line right hard,
They'er going to tread old——on the sod,
They're going to catch that old team off its guard.
So every man must fight and do its best, to hit
Them hard for N. H. H. S. !!!!!

"OH YE N. H. S."

Oh ye N. H. S., don't you forget
We have the spirit
We'll surprise them——yes just wait and watch us do it.
Oh ye Black and Orange, never give in
Fight to the finish, boys, we're out to win.

Do-re-me
Who are we?
We are, we are, we are we
'Tain't no lie,
'Tain't no bluff
Wilmington High School is red hot stuff!!!!

Rattle 'round the dishpan
Shinny up the tree
————High, tee, hee, hee.

We are the sons of N. H. S.
We're not allowed to cuss
We don't give a D——n
'Bout any D——n man
That don't give a D——n about us.
E. Pluribus Unum,
We certainly are,
A Men, A Women, A Team,
Fight 'em Wildcats, Fight 'em.

Rickety-rack
Rickety-rack
Hobblity, Gobblity, Orange and Black
Team! Team! Team!

Foot Ball Squad

Top Row

Left to Right: Coach Black, Lynch, Allen, Weaver, Atkinson, Alexius, Weightman, Proctor, Peiffer, Anderson, Horton, High.

Bottom Row

Left to Right: Rivenbark, Coleman, Bethea, Barber, Hoggard, Lee, Quarles, Robinson, Welsh.

Foot Ball

Although the 1934 football season at N. H. H. S. couldn't be called an overwhelming success from the standpoint of games won and lost, we can say that the "Wildcat Spirit" which prevailed in 1928 and 1929, was to a certain extent brought back by the team of " '34."

There were many candidates who didn't have the "stick-to-it" trait of character and stopped coming out before the season really began. On the other hand, there were those who came out every day in order that we might have a team of which we could be proud. The hard fighting and clean sportsmanship displayed by the boys who succeeded in making the team will forever be an inspiration to admirers of fair play and football lovers of New Hanover High School.

Coach Robert Black had the difficult task of replacing six men lost through graduation the year before. Cunningham, Davis, Peiffer, Taylor, and High were the veterans; around these experienced players was the task of making a real team. "Fighting" Bob, by his untiring efforts and determination, assembled a team which it can truthfully be said "They didn't give up until the final whistle had blown."

Another asset the team of '34 had was in their manager. Loveridge Dosher was always on the job and always had enough cars on hand to take the team out of town. He was always sure that every cent that could possibly be gotten on home games was gotten. The K. K. K. Klub gets a vote of thanks for their willingness and ability to sell tickets for our games.

Some of the more outstanding players were: Kenneth Welsh, some of his runs were almost for the entire length of the field. Gains through the line consistently goes to Lawrence Davis. Billy High is noted for his punting ability, (note, not a single one of his punts was blocked). Cunningham's and Coleman's way of getting their opponent before he could get started was their trait. Robinson, Peiffer, Barber, and Quarles had the old fighting spirit and stubborness which makes a good team. Bethea and Hoggard will be remembered for their snagging that old pig-skin while it was still in the air.

TEAM

R. E.	Harry Bethea
R. G.	Wallace Barber
R. T.	Carl Peiffer
Center	Walter Coleman
L. T.	Wythe Quarles
L. G.	Ed Cunningham
L. E.	Ted Hoggard
R. H.	Lawrence Davis
L. H.	Billy High
Quarter	Kenneth Welsh
Full Back	Cecil Robinson

BOX SCORES

Whiteville	0	N. H. H. S.	7
Fayetteville	0	"	14
Lumberton	6	"	13
New Bern	6	"	0
Whiteville	13	"	7
Goldsboro	6	"	0
Raleigh	25	"	14
Durham	13	"	0
Rocky Mount	0	"	6
Total	69	Total	61

Basket Ball Squad

Left to Right:

Coach Black
Henderson
Coleman
Weaver
Lee
Bethea
Proctor
Robinson
Quarles
Peiffer
Hufham
DuRant
Welsh

Boys' Basket Ball

Before launching the 1934 basketball season all talk centered around this particular sport. Everything seemed to appear that there would be enough material to build a winning team, but when the showdown came there was no material to be found except two who were left us by the unfortunate 1933 squad. These two sharp-shooters played only a few games before they discontinued their basketball ability. The year 1934 was by far the most disastrous that a New Hanover five has ever experienced.

Part of this disastrous season was due largely to the loss of the regular coach, Zack Williams, who resigned here to accept a position in another school. His reigns were taken over by Mr. Black who worked a little overtime trying to keep the team together. Coach Black's tireless efforts might not be in vain, for there is an abundance of material for next year's squad.

Whether we had a wonderful team or not, we can truthfully say that it was financially independent, coming out a little ahead at the end of the season.

At the moment of writing this we do not have the scores or the names of our opponents. Needless to say we are none too proud of their non-accomplishments.

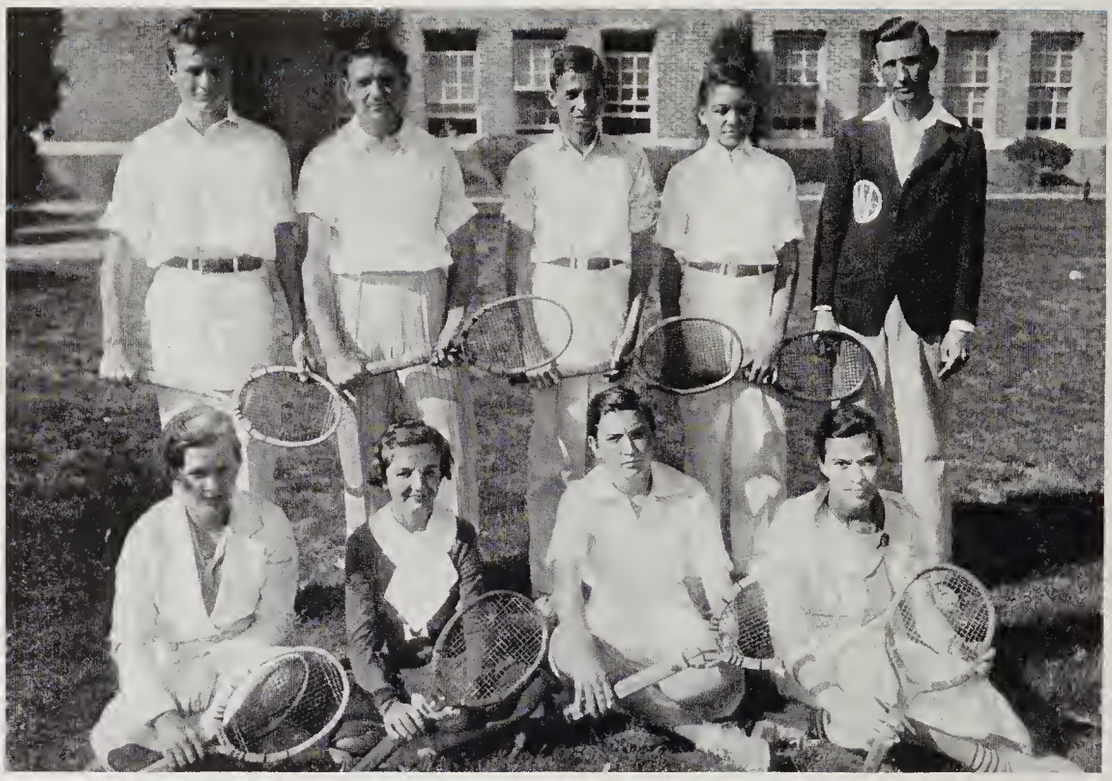

Tennis Team

Top Row

Left to Right: Head, Mote, White, Canady, Coach Bloome

Bottom Row

Left to Right: Bass, Lewis, Lee, Quarles

Tennis Team

Starting out with all new material the tennis team of this year proved to be the best team yet produced by the local school. The team of last year was undefeated, but it did not have as heavy a schedule as the team this year. The only match lost so far this year was to the state championship freshman team of University of North Carolina, a team made up of former junior champions. The team has a few more encounters this year, but from their record thus far it is safe to say that they will finish the season without losing to any high school team. The girl's team has one more match scheduled with Flora MacDonald College and they hope to get others before the season ends.

MATCHES PLAYED

Washington High—2	N. H. H. S.—3
Goldsboro High—2	N. H. H. S.—5
Car. Freshmen—5	N. H. H. S.—1

MATCHES TO PLAY

Wilson High
Presbyterian Junior College
Wake Forest Freshmen
Atlantic Christian College
Campbell College

STATE MEET AT CHAPEL HILL

Canady defeated Makepeace, Sanford
6-1 6-2
Canady defeated Jordan, Chapel Hill
6-2 6-0
Canady lost to Ruth, Charlotte
6-0 6-3 Champion

DOUBLES

White—Head, drew bye in first round.
White—Head, lost to Wash. High.
6-0 7-5

TEAM

BOYS		GIRLS
CANADY	1	LEWIS
WHITE	2	LEE
HEAD	3	SUTHERLAND
MOTE	4	QUARLES
JACKSON	5	BASS
BONEY	6	SMITH

GLENWARD BLOOME, *Coach*

Girls' Basket Ball Team

Left to Right:

SAUNDERS

LUCAS

KURE

BOYLAN

BRICKHOUSE

WYSONG

CRAIG

WILLIAMSON

MANAGER BETHEA

COACH DIVINE

Girls' Basket Ball '34

JEAN DIVINE, *Coach* MARY BETHEA, *Manager*

Suffering a loss of most of its former guard material, the girl's basketball team this year had to face the difficult problem of building an entirely new line of defense. This was done, but another set-back occurred when Mary Harris, former star of Atlanta High School and around whom the other guards pivoted, developed an infected foot and was unable to play after the third game of the season.

The speed of the local sextet, as well as their well timed passes, was commented upon by sport writers of several cities in which the team played. However, the size of the New Hanover girls was a constant handicap. Because guarding rules are so strict in girl's basketball, it is of great advantage to have taller material. In this respect the local team was considerably weak.

Attendance at the games was much better than it had been in the past, equalling and sometimes surpassing the number of spectators at the boy's performances.

Dot Wysong again held the position of high scorer, making a total of 72 points during the season, Lucas coming next with 45 points.

Due to unusual weather conditions, Coach Divine found it necessary to cancel two out of town games, thus reducing the schedule to 7 games.

PLAYERS

FORWARDS	GUARDS
WYSONG	KURE
BRICKHOUSE	BOYLAN
LUCAS	WILLIAMSON
CRAIG	HARRIS
SAUNDERS	

BOX SCORES

Alumnae	25	N. H. H. S.	21
Bell Telephone	17	"	41
Florence Comm. College	15	"	21
New Bern	18	"	11
Alumnae	15	"	25
Florence Comm. College	21	"	11
Trenton	27	"	25
	138		155

APPRECIATION

The staff of "THE WILDCAT" takes this opportunity to express its deep appreciation to the following who helped make this publication possible: Mr. Fred E. Little whose advice and assistance was invaluable in the preparation of this book; to the members and directors of the Senior Play for their untiring efforts; to the Annual Prom; and to the local firms whose support was given through the medium of advertising; and last but not least, to the Faculty and Student Body for their hearty co-operation and moral support.

JOKES AND ADS

AUTOGRAPHS

Cold Dollars Paid for Hot Ashes

FIRE INSURANCE

LENOX COOPER

The Peoples Building & Loan Assn.

"Twenty-Ninth Year of Conservative Progress"

Offices with

FOSTER-HILL REALTY COMPANY

112 Princess Street

CONGRATULATIONS AND BEST WISHES TO THE CLASS OF '34

Turn your eyes to the opportunities that are yours and capitalize on the lessons you have learned. Begin early to practice the principles of thrift that mean more than the mere accumulation of money. Your reward—steady progress along the road to Success.

The Million Dollar

CAROLINA BUILDING & LOAN ASSOCIATION

201 Princess Street

E. T. TAYLOR, Pres. W. D. JONES, Asst. Sec.-Treas.
W. A. FONVIELLE, Sec.-Treas.
C. M. BUTLER, Vice-Pres. J. O. CARR, Atty.

Congratulations
Seniors 1934

James Book & Sta. Company

10 North Front St.
(Honnet Bldg.)

Compliments Of

MERIT SHOE CO., Inc.

106 N. Front St.

"The Friendly Shoe Store"

May We Serve You in Future Life as We Have Served Your Fathers?

—

If You Can't Shop in Person Order by Mail

Efird's DEPARTMENT STORE

Where Your Children's Children Will Do Their Shopping

Compliments Of

Crescent Motor Co.

Wilmington's Pioneer

CHRYSLER & PLYMOUTH

Distributors

Compliments Of

W. R. DOSHER & SON, INC.

123 Grace Street

Phone 661

—24 HOUR SERVICE—

Engineers - Founders - Machinists
Welders
Marine - Locomotive - Mill Repairs
Cylinder Grinding

TELEPHONE: OFFICE 277

"Always on the Job"

BROADFOOT IRON WORKS, INC.

Foot of Church Street
WILMINGTON, N. C.

STONE TOWING LINE

Railway & Dry Docks

Towing or Docking Ships done satisfactory to all captains or owners of hauling boats, vessels or barges. Prices all guaranteed and work done satisfactory.

R. R. STONE, Owner

Belk-Williams Co.

Featuring

SMART FASHIONS

FOR

BOYS AND GIRLS

Clothier - - - Haberdasher

Never a Compromise With Quality

Julien K. Taylor

Good Clothes and Florsheim Shoes for Men

111 No. Front St.

Founded 1876

THE WILMINGTON STAR-NEWS

MORNING, EVENING AND SATURDAY

COMPLETE STATE AND NATIONAL NEWS

—over the—

Full Leased Wires of The Associated Press

Watch The Star-News

—for—

High School Sport News

SERIOUSLY SPEAKING?

"Men used to have all the courage, but the women are showing more backbone now."

Mary H.—"What do boys talk about after a dance?"
Rodney B.—"The same thing girls do."
Mary H.—"Oh, for goodness sakes."

"You can't keep a good man down cried the monkey as he climbed up the tree."

"The girls who fall in love with movie stars are to us almost as hopeless as the cow that fell in love with the 'Bull Durham' tobacco advertisement."

Jimmy Brown—"Between you and me, what do you think of Hervey's girl?"
Bill H.—"Between you and me, not so good, but alone, oh, boy!"

Mike—"How was the date last night?"
Wythe—"She was a blond, and where there is light there is heat."

"She was just a tailor's daughter, but oh, what a fit she gave me."

Alice—"I haven't slept for days."
Betty—"Why, what's the matter?"
Alice—"I sleep at night."

Officer—"I'll give you a ticket, your tail light isn't lit."
Carol S.—"But, Officer, I don't know how to back the car anyway."

Miss Martin—"This exam will be conducted on the honor basis, you will please take seats three apart on alternate rows."

"All people are curious. This proves your curiosity. One good turn deserves another."

Cop (to high school senior)—"Hey, what are you doing in there?"
Scared senior—"Noth'in."
Cop—"O. K. son, you come hold the light for a while."

Mark Anthony—"I want to see Cleopatra."
Servant—"I'm sorry, but she's in bed with laryngitis."
Mark Antony—"Darn those Greeks."

"I can't get the young lady to take any exercise, complained the young doctor."
"You don't phrase your words correctly," said Dr. Smith. "Tell her to perambulate daily in the park, taking copious inhalations of ozone."

"When you have reached your senior year, you have senior better days."

Porter says he knows the nudist cheer. It goes, RAW! RAW! RAW!

Miss Lossen—"What is the Ancient Order of Bath?"
Ted Hoggard—"Me first and John second."

Harry Bethea—"Every time I kiss you it makes me a better man."
Frances Campbell—"Well, you don't have to get to Heaven in one night."

Mary Harris says—"If a girl spends a lot of money on lip-stick, some man will always be rubbing it in."

Henry Lee—"My love cannot be expressed in words."
Jean McKoy—"Tell me about it."

Johnson Harris—"Are you an economical girl?"
Leila Williams—"I'll say I am. I can make one kiss last longer than any other girl you know."

Boss—"You ask high wages not to have any experience."
High School Senior—"I know it, but the work is much harder when you don't know anything about it."

Rodney—"Do you like girls who talk or the other kind."
Baggy Peiffer—"What other kind?"

"Plan Your Castle in the Air
Then Build a Ship to Take You There"

WHEN SCHOOL DAYS ARE OVER

Any vocation you choose to follow will require the use of Printer's Ink, and it is our hope that you remember your old friends, the makers of this Annual, when placing your order for

PRINTING

Wilmington Stamp & Printing Company

HIGH ART CLOTHES

Always Something New With Moderate Prices

Anderson & Hufham

Front & Princess

E. C. Moore & Co.

Wholesale School Supplies Notions and Novelties

Full Line Bathing Suits and Beach Novelties

313 N. Front St.

SAUNDERS

Drug Store

Wilmington's Original Cut-Rate Drug Store

108 North Front Street

The Cash - Sava

"You Save When You Buy Here"

Phones 133-134 17th & Dock Sts.

WATCHES - RINGS

Fine Jewelry

So Moderately Priced

Honnet 1867 Co.

Graduation Jewelers

FOR ANYTHING IN THE WAY OF FLOWERS

WILL REHDER

Florist

OLDEST AND LARGEST IN EASTERN CAROLINA

WALKER TAYLOR INSURANCE "THAT'S ALL" WILMINGTON·N·C

Compliments Of

O'CROWLEY'S

Cleaners and Hatters

8th and Princess Streets

Phones 554 - 555

F. P. O'CROWLEY, Prop.

"SAVE WITH ICE"

INDEPENDENT ICE COMPANY

Pure Crystal Ice

Telephones 94 and 68

"If It Can Be Cleaned—We Can Clean It"

Laundering

Dry Cleaning - - Pressing
Dyeing

Phones 29 - 30

Ideal Laundry & Dry Cleaners

Compliments Of

The Grocerteria

- - - Three Stores - - -

Nehi Bottling Co.

Quality Beverages

Phone 2340

Congratulations to the Seniors

PEOPLES FURNITURE CO.

213 North Front Street

"Your Credit Is Good"

Phone 128

High Grade Seeds for Every Purpose

T. W. Wood & Sons

Seedsmen

104-106 S. Front St. Phone 780

Compliments Of

ATLANTIC TOBACCO CO., INC.

WILMINGTON, N. C.

Phone 152

Sunshine Laundry, Inc.

Phone 172

M. G. VOLK, Manager

"STANDARD" Products

Esso
Essolene
Essolube
G. & B. Oil Burners
Atlas Tires

And Hundreds of Other Quality Products

STANDARD OIL CO.

Of New Jersey

CONGRATULATIONS
AND
BEST WISHES FOR THE FUTURE
TO
THE GRADUATING CLASS

MacMillan & Cameron, Inc.

115 North Third Street

Compliments Of

Sears, Roebuck and Co.

RETAIL
DEPARTMENT
STORE

WILMINGTON, N. C.

CHEVROLET

SALES—SERVICE

Raney Chevrolet Co.

406-08 Princess St.
Phones 715 - 716

SAM'L BEAR, SR. & SONS

Wholesale Grocers

1853 - - - 1934

Blocks Cantfade GUARANTEED

SHIRTS

SOUTHLAND MANUFACTURING CO.

WILMINGTON, N. C.

DANCE AT HARBOR ISLAND CASINO

—Featuring—

Nation's Finest Orchestras

Adams Studio

Photographs in this book were made by Adams Studio

Make an Appointment With Us

Phone 190

Smart Shoe Repairing for Smart People

Shu - Chine 5c

Smith Shoe Repair

127 Princess Street

Phone 2487

Compliments Of

Best Tire Company, Inc.

14 N. 3rd Street

WILMINGTON, N. C.

W. D. MacMillan Buick Company

WILMINGTON, N. C.

BUICK - - - - - - PONTIAC

OLDSMOBILE

One Look Makes You Want It
One Ride Proves You're Right

Carolina Sales & Service Co., Inc.

213 Chestnut St. Phone 714

Laundry Dry Cleaning

ZORIC
GARMENT CLEANING SYSTEM

CITY LAUNDRY CO.
J. O. HINTON, Mgr.
Phone 249 26 No. 2nd St.

There Are Two Things Everyone Should Know - - - -

First:

A good education will help you and brighten your mind.

Second:

A Zoric Dry Cleaning of your clothes will help them and brighten their colors. You have gotten the education, now give your clothes a chance, by sending them to the home of Zoric Dry Cleaning.

The **GENERAL TIRE**
WENBERG BROS., Inc.
Phone 2830 *Distributors* WILMINGTON, N. C.

LOUIE E. WOODBURY, JR.
INSURANCE
Phone 84 108 Princess Street

Compliments Of

Queen City Cycle Co.

Pickards

Everything for the Sportsman

209 Market St. Phone 862

GOOD LUCK GRADS!
You'll Need It

Harry E. Payne and Son

306 North Front St.

Phone 771

Appreciation
to
JOHN S. SHEPARD

For his untiring efforts to uphold the standards of the N. H. H. S. Track Squad. Not only has he won many places in various track meets, but he has won a greater place in our hearts.

N. H. H. S.'s Famous
"Who's Who Club"
(*Rivals of the F. F. F.'s*)
MEMBERS

Sidney Gaylord Mack McIver
Wallace Barber Rodney Breece
Jimmy Brown John Parker
"Knee Pad" Henderson
Perry (Simple) Cimon Harper